March "Blue Spring" for Wind Orchestra

2022年度 全日本吹奏楽コンクール課題曲

マーチ「ブルー・スプリング」

（改訂版）

スズキ楽譜浄書屋

マーチ「ブルー・スプリング」

March “Blue Spring”

鈴木 雅史
SUZUKI, Masafumi

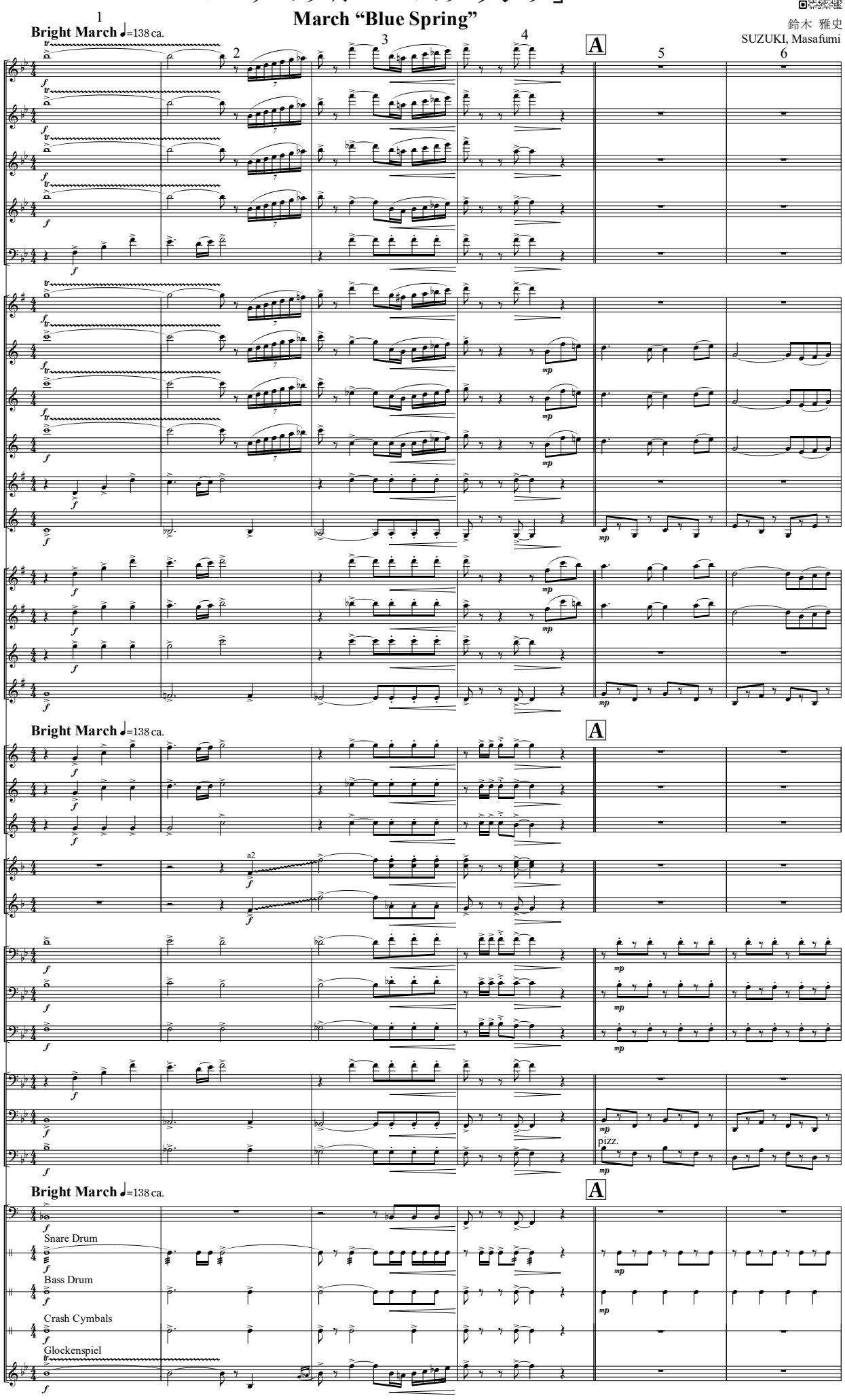

© 2024 by SUZUKI, Masafumi

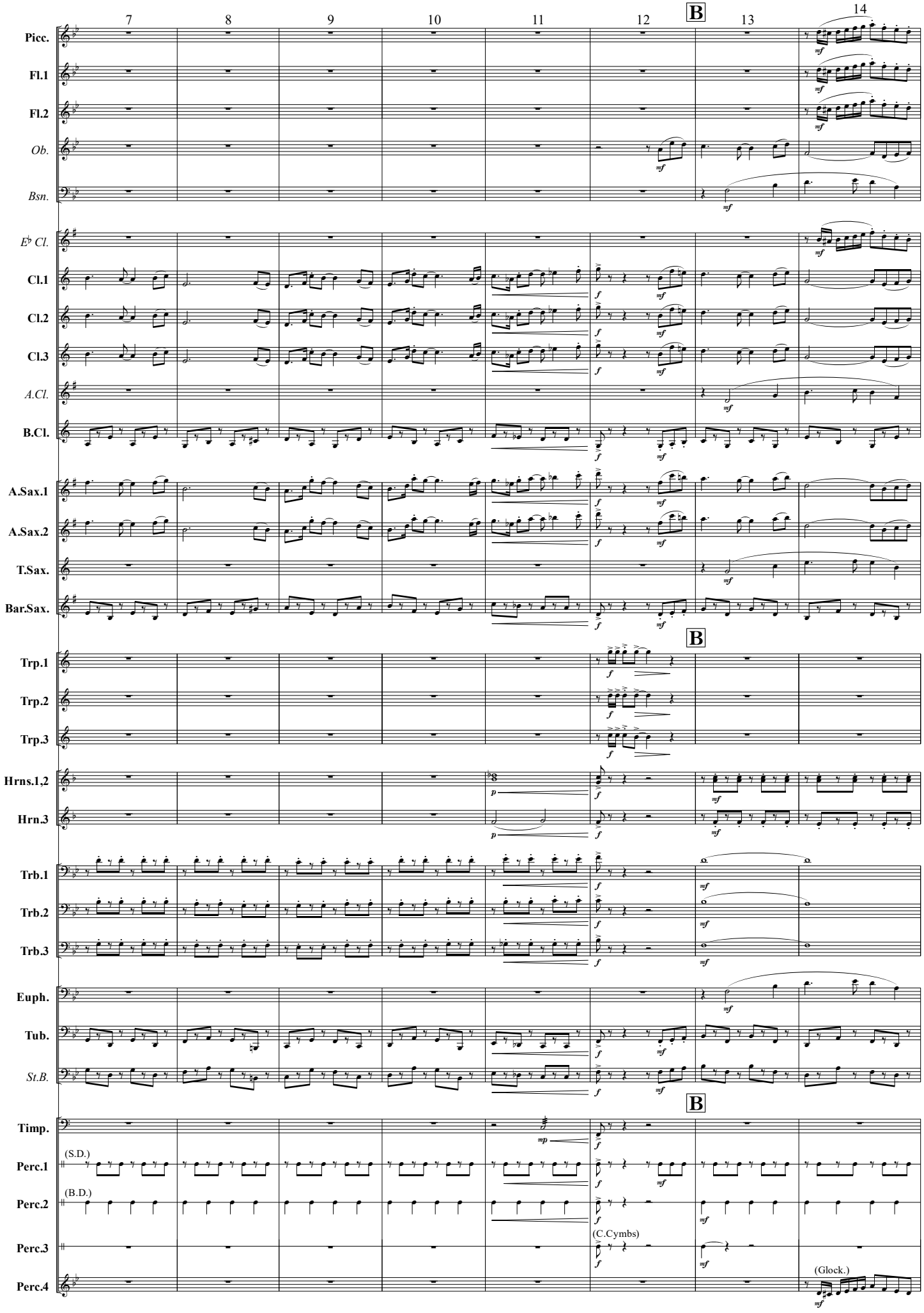
7
8
9
10
11
12
B
13
14
Picc.
Fl.1
Fl.2
Ob.
Bsn.
E♭ Cl.
Cl.1
Cl.2
Cl.3
A.Cl.
B.Cl.
A.Sax.1
A.Sax.2
T.Sax.
Bar.Sax.
B
Trp.1
Trp.2
Trp.3
Hrns.1,2
Hrn.3
Trb.1
Trb.2
Trb.3
Euph.
Tub.
St.B.
B
Timp.
Perc.1
(S.D.)
Perc.2
(B.D.)
Perc.3
(C.Cymbs)
Perc.4
(Glock.)

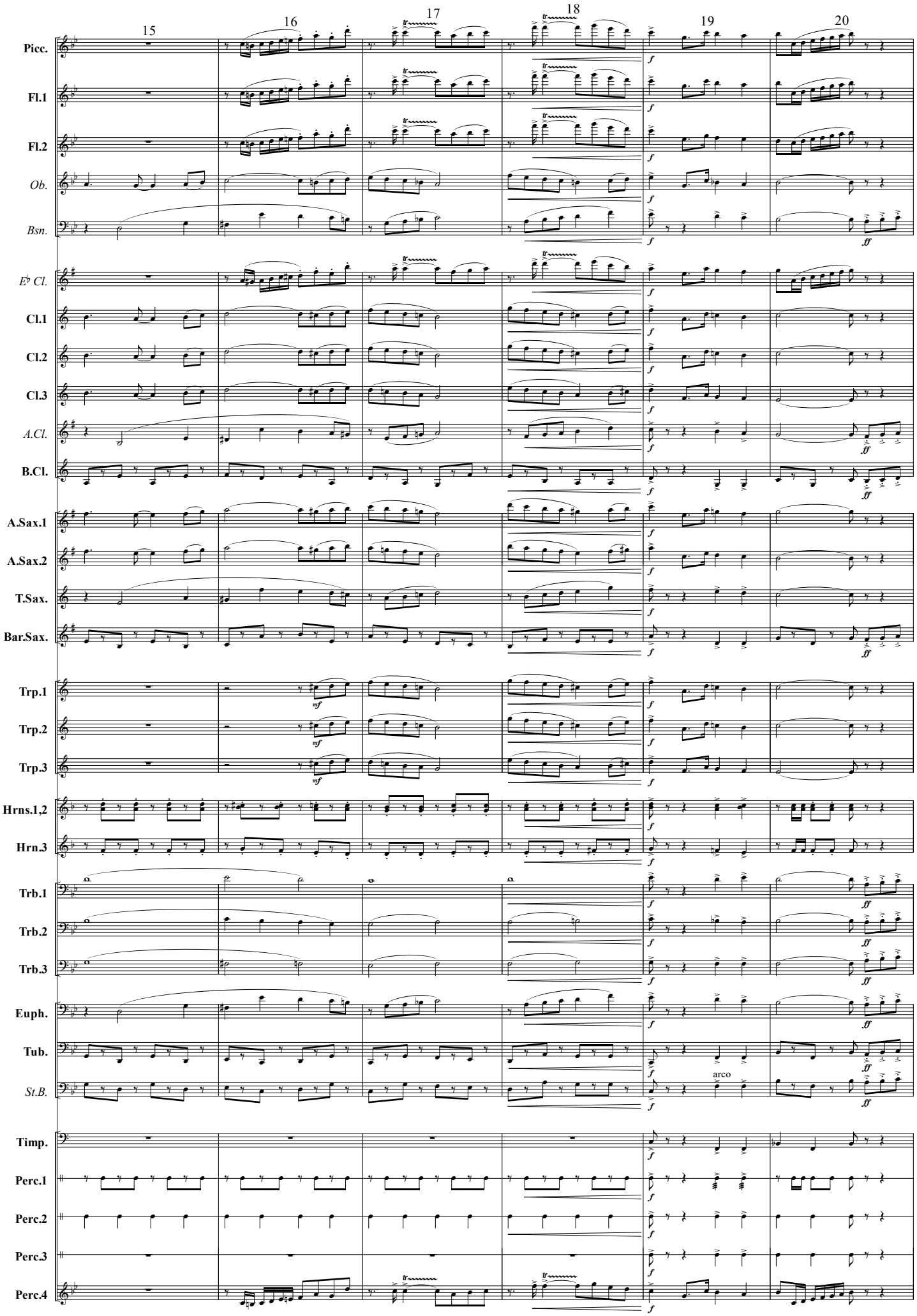
15
16
17
18
19
20
Picc.
Fl.1
Fl.2
Ob.
Bsn.
E♭ Cl.
Cl.1
Cl.2
Cl.3
A.Cl.
B.Cl.
A.Sax.1
A.Sax.2
T.Sax.
Bar.Sax.
Trp.1
Trp.2
Trp.3
Hrns.1,2
Hrn.3
Trb.1
Trb.2
Trb.3
Euph.
Tub.
St.B.
arco
Timp.
Perc.1
Perc.2
Perc.3
Perc.4

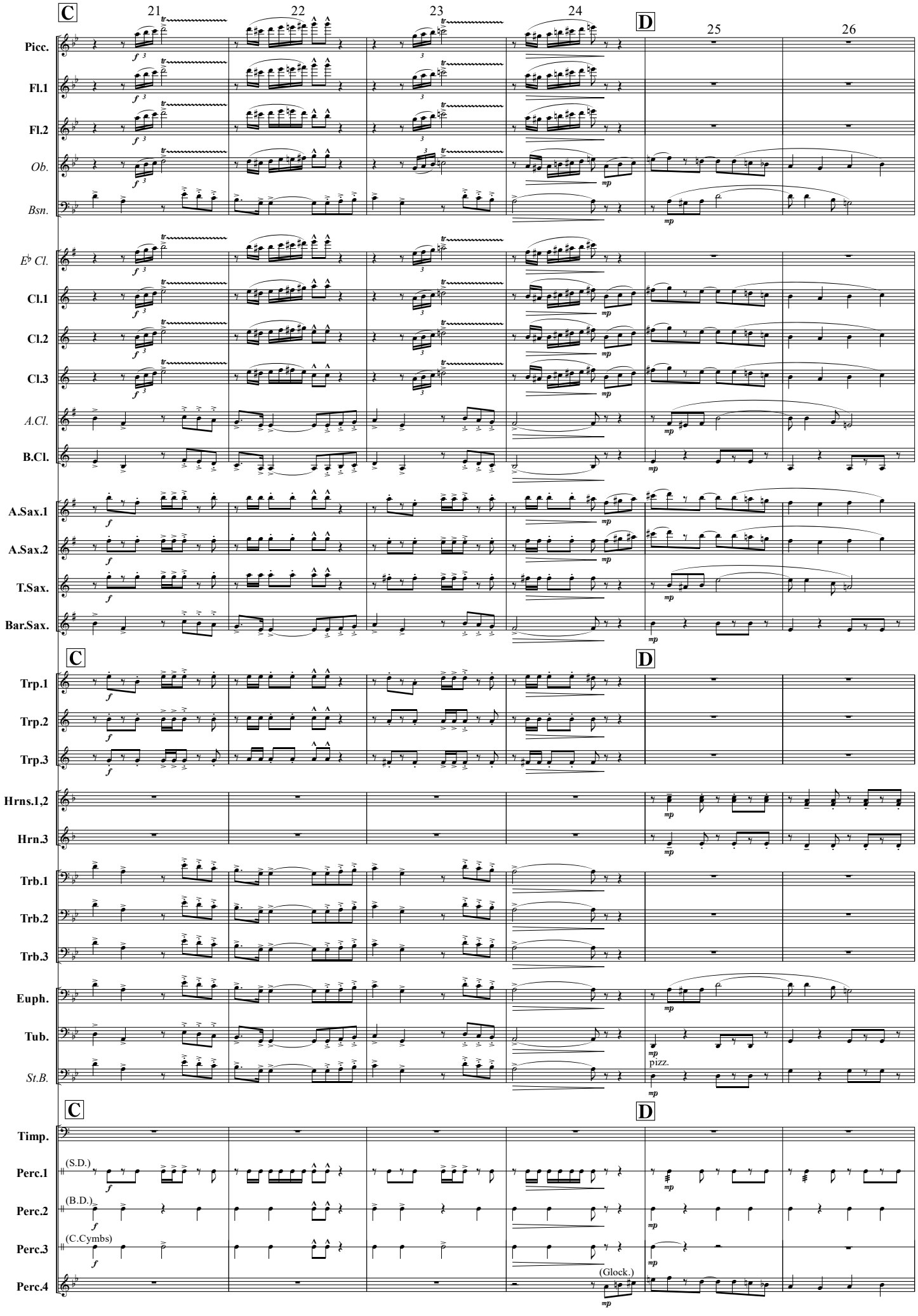
C
21
22
23
24
D
25
26
Picc.
Fl.1
Fl.2
Ob.
Bsn.
E♭ Cl.
Cl.1
Cl.2
Cl.3
A.Cl.
B.Cl.
A.Sax.1
A.Sax.2
T.Sax.
Bar.Sax.
Trp.1
Trp.2
Trp.3
Hrns.1,2
Hrn.3
Trb.1
Trb.2
Trb.3
Euph.
Tub.
St.B.
pizz.
Timp.
Perc.1
(S.D.)
Perc.2
(B.D.)
Perc.3
(C.Cymbs)
Perc.4
(Glock.)

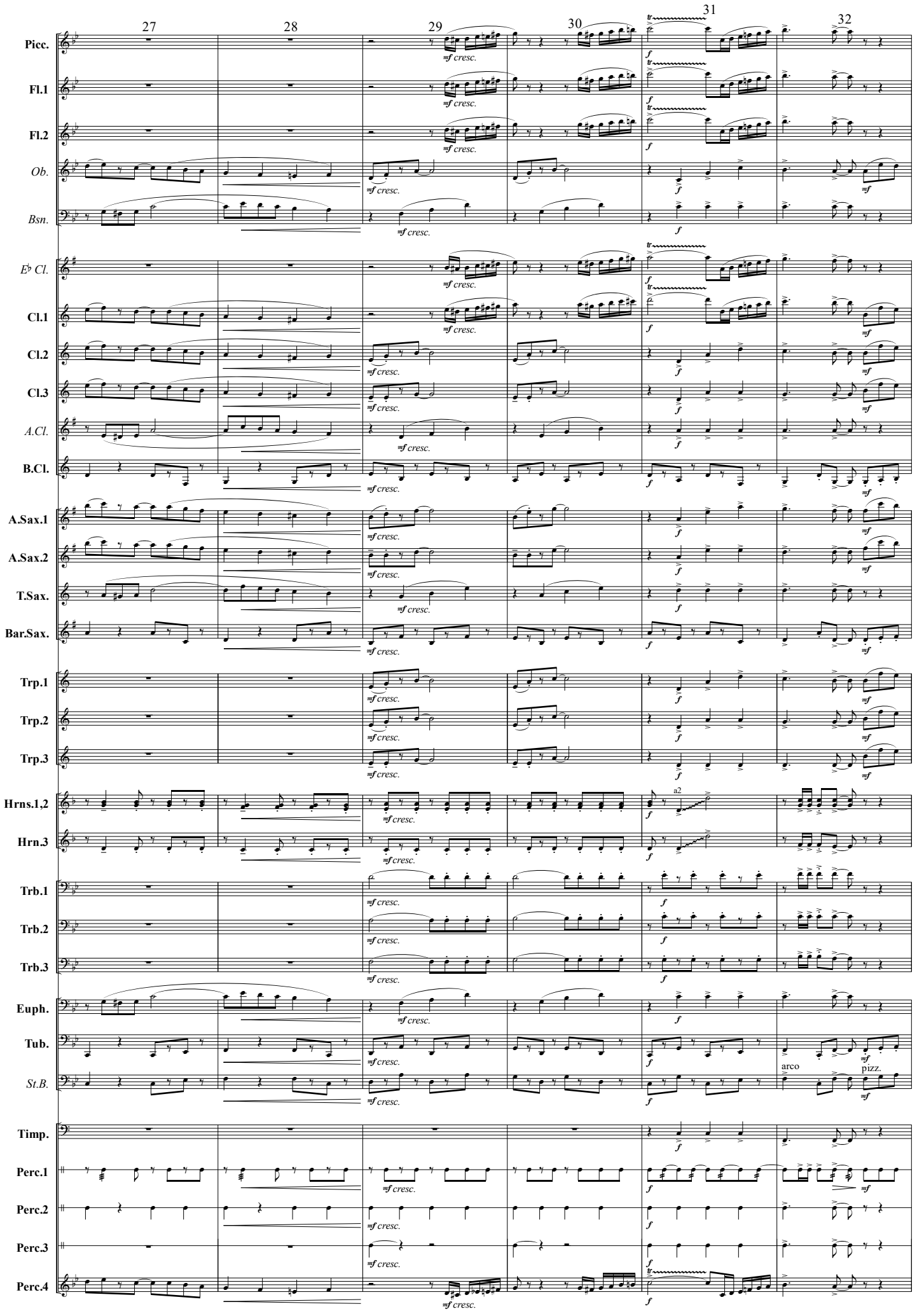
27
28
29
30
31
32
Picc.
Fl.1
Fl.2
Ob.
Bsn.
E♭ Cl.
Cl.1
Cl.2
Cl.3
A.Cl.
B.Cl.
A.Sax.1
A.Sax.2
T.Sax.
Bar.Sax.
Trp.1
Trp.2
Trp.3
Hrns.1,2
Hrn.3
Trb.1
Trb.2
Trb.3
Euph.
Tub.
St.B.
Timp.
Perc.1
Perc.2
Perc.3
Perc.4
mf cresc.
f
mf
a2
arco
pizz.

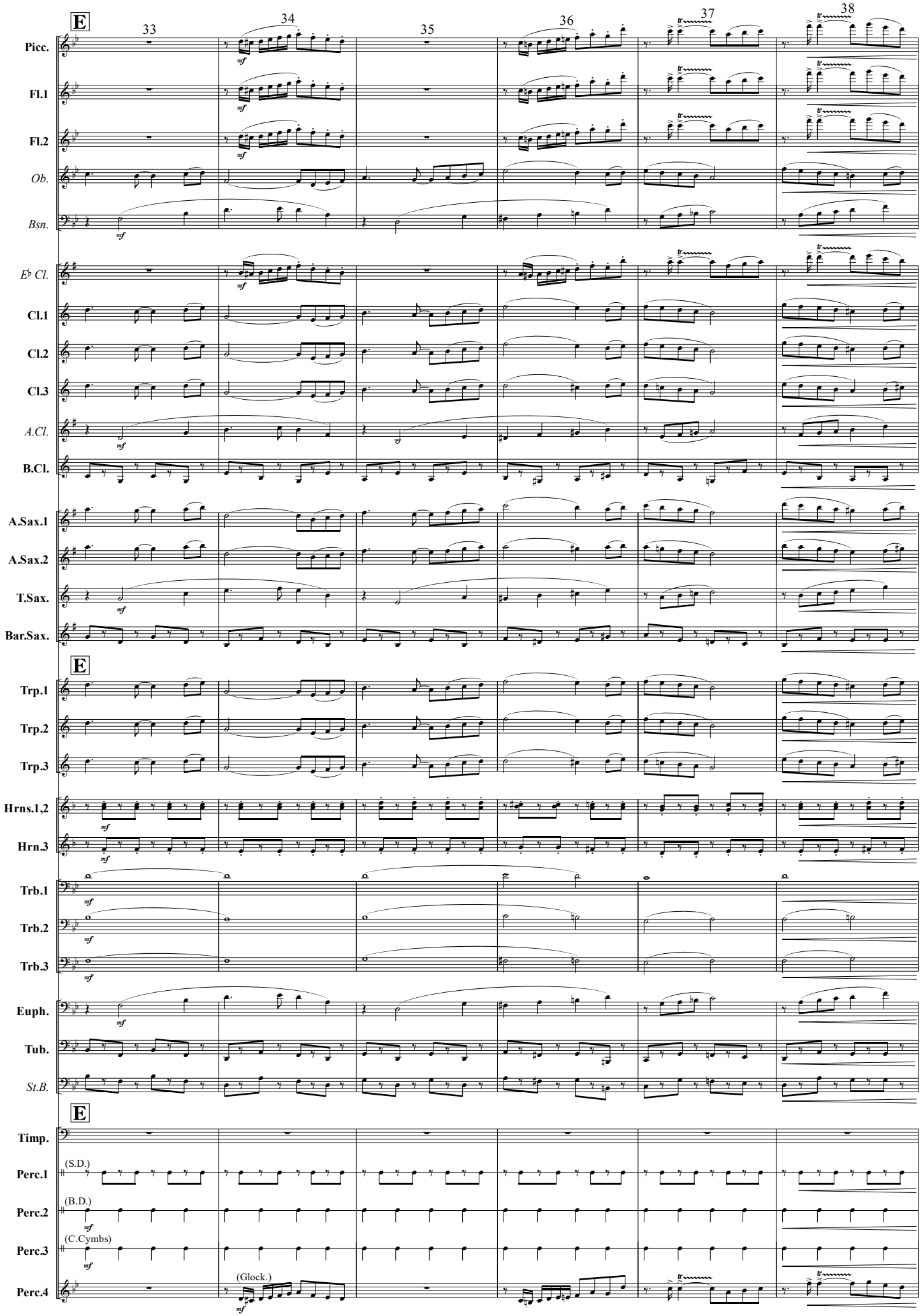
E
33
34
35
36
37
38
Picc.
Fl.1
Fl.2
Ob.
Bsn.
E♭ Cl.
Cl.1
Cl.2
Cl.3
A.Cl.
B.Cl.
A.Sax.1
A.Sax.2
T.Sax.
Bar.Sax.
E
Trp.1
Trp.2
Trp.3
Hrns.1,2
Hrn.3
Trb.1
Trb.2
Trb.3
Euph.
Tub.
St.B.
E
Timp.
Perc.1
(S.D.)
Perc.2
(B.D.)
Perc.3
(C.Cymbs)
Perc.4
(Glock.)
mf
tr

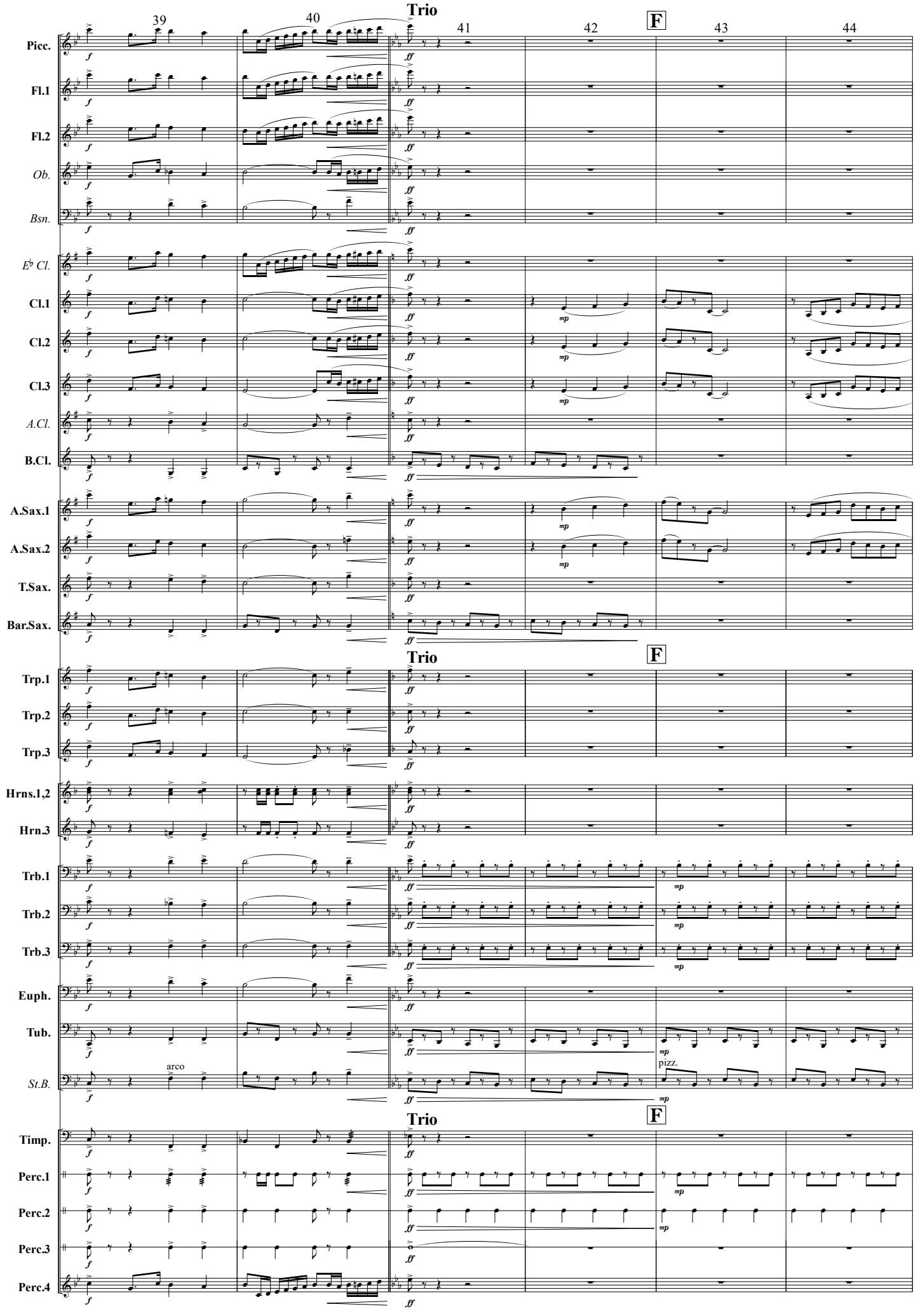
39
40
Trio
41
42
F
43
44
Picc.
Fl.1
Fl.2
Ob.
Bsn.
E♭ Cl.
Cl.1
Cl.2
Cl.3
A.Cl.
B.Cl.
A.Sax.1
A.Sax.2
T.Sax.
Bar.Sax.
Trp.1
Trp.2
Trp.3
Hrns.1,2
Hrn.3
Trb.1
Trb.2
Trb.3
Euph.
Tub.
St.B.
arco
pizz.
Timp.
Perc.1
Perc.2
Perc.3
Perc.4

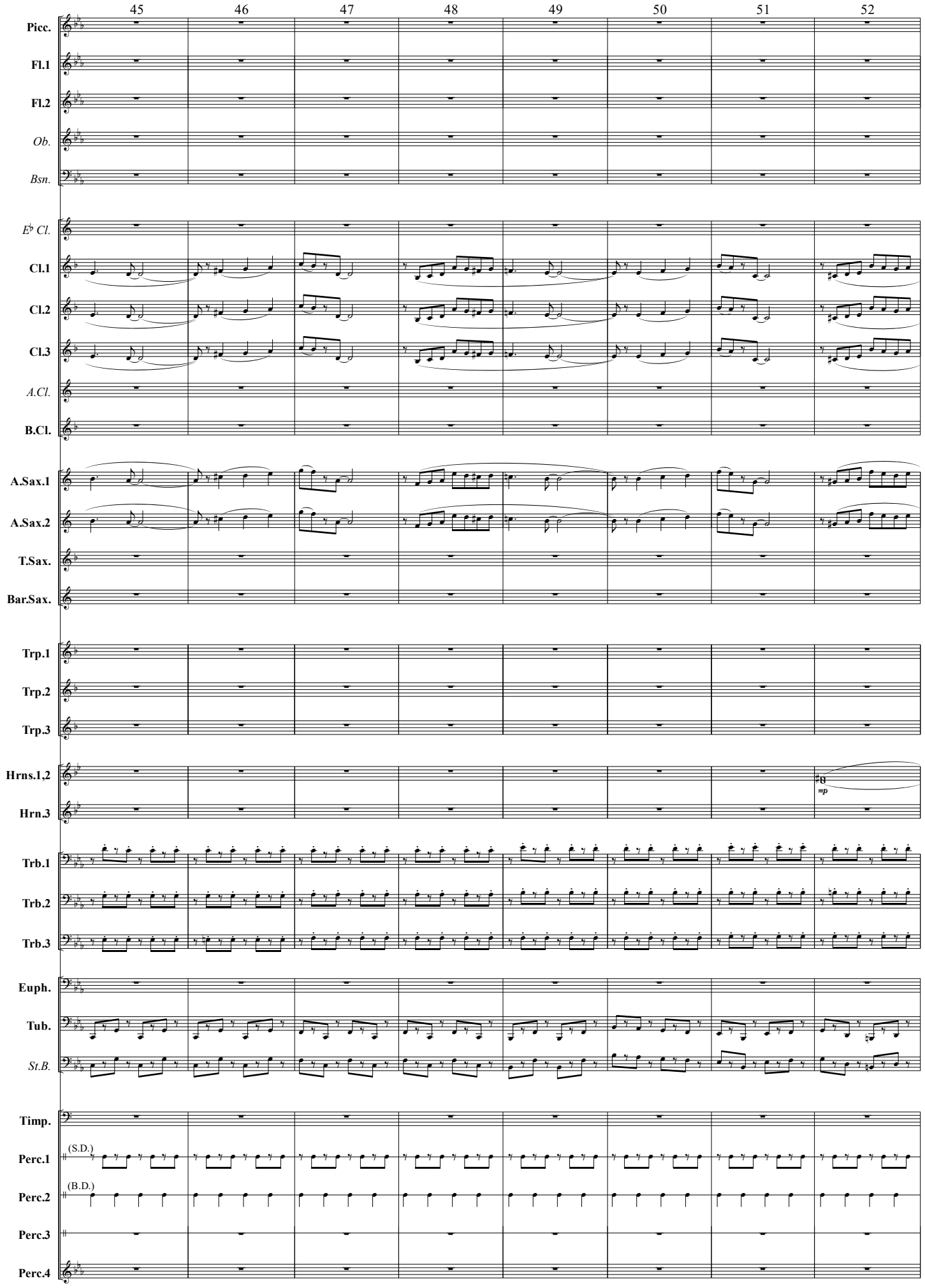
45
46
47
48
49
50
51
52
Picc.
Fl.1
Fl.2
Ob.
Bsn.
E♭ Cl.
Cl.1
Cl.2
Cl.3
A.Cl.
B.Cl.
A.Sax.1
A.Sax.2
T.Sax.
Bar.Sax.
Trp.1
Trp.2
Trp.3
Hrns.1,2
Hrn.3
mp
Trb.1
Trb.2
Trb.3
Euph.
Tub.
St.B.
Timp.
Perc.1
(S.D.)
Perc.2
(B.D.)
Perc.3
Perc.4

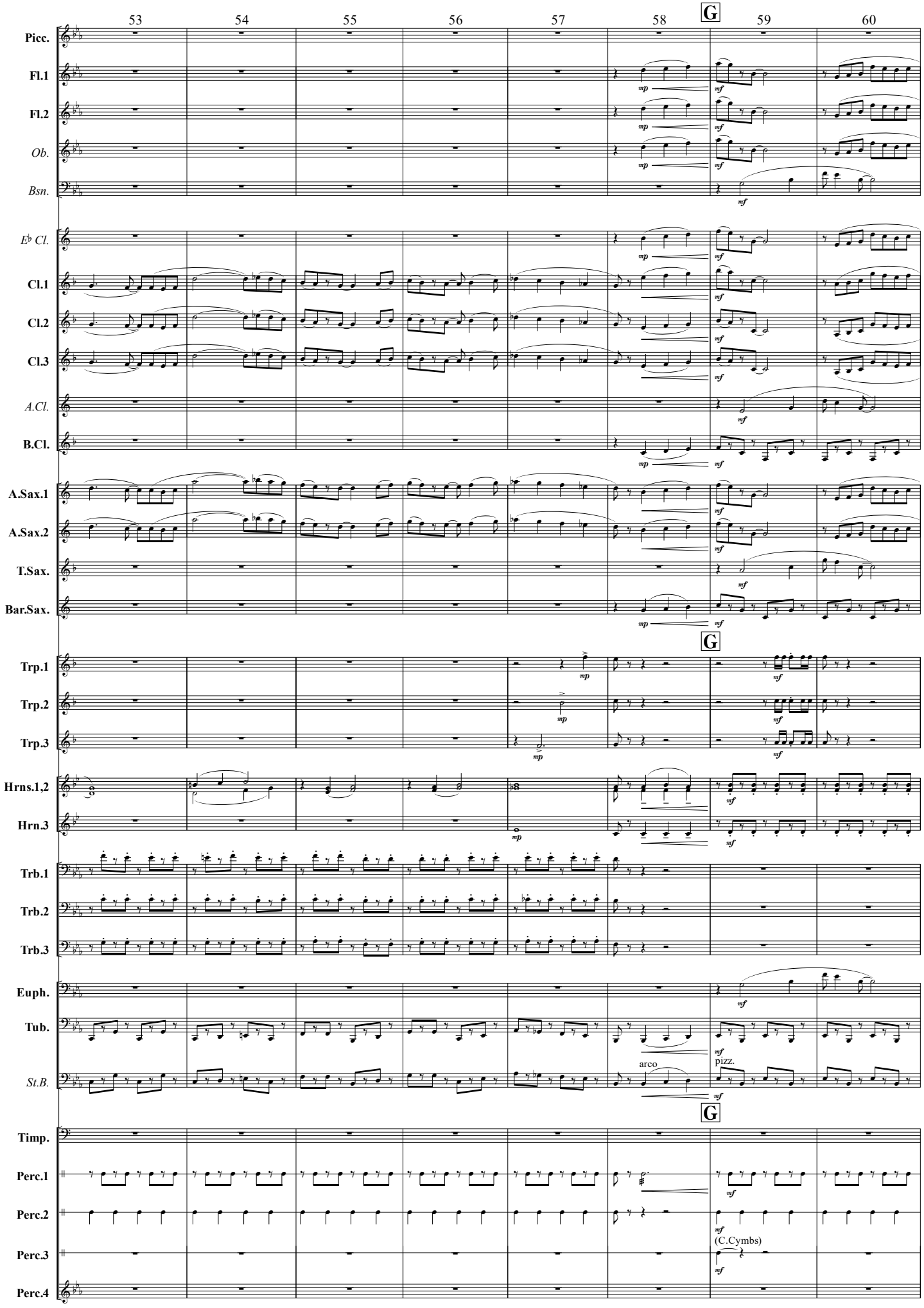
53
54
55
56
57
58
G
59
60
Picc.
Fl.1
Fl.2
Ob.
Bsn.
E♭ Cl.
Cl.1
Cl.2
Cl.3
A.Cl.
B.Cl.
A.Sax.1
A.Sax.2
T.Sax.
Bar.Sax.
Trp.1
Trp.2
Trp.3
Hrns.1,2
Hrn.3
Trb.1
Trb.2
Trb.3
Euph.
Tub.
St.B.
arco
pizz.
Timp.
Perc.1
Perc.2
(C.Cymbs)
Perc.3
Perc.4
mp
mf

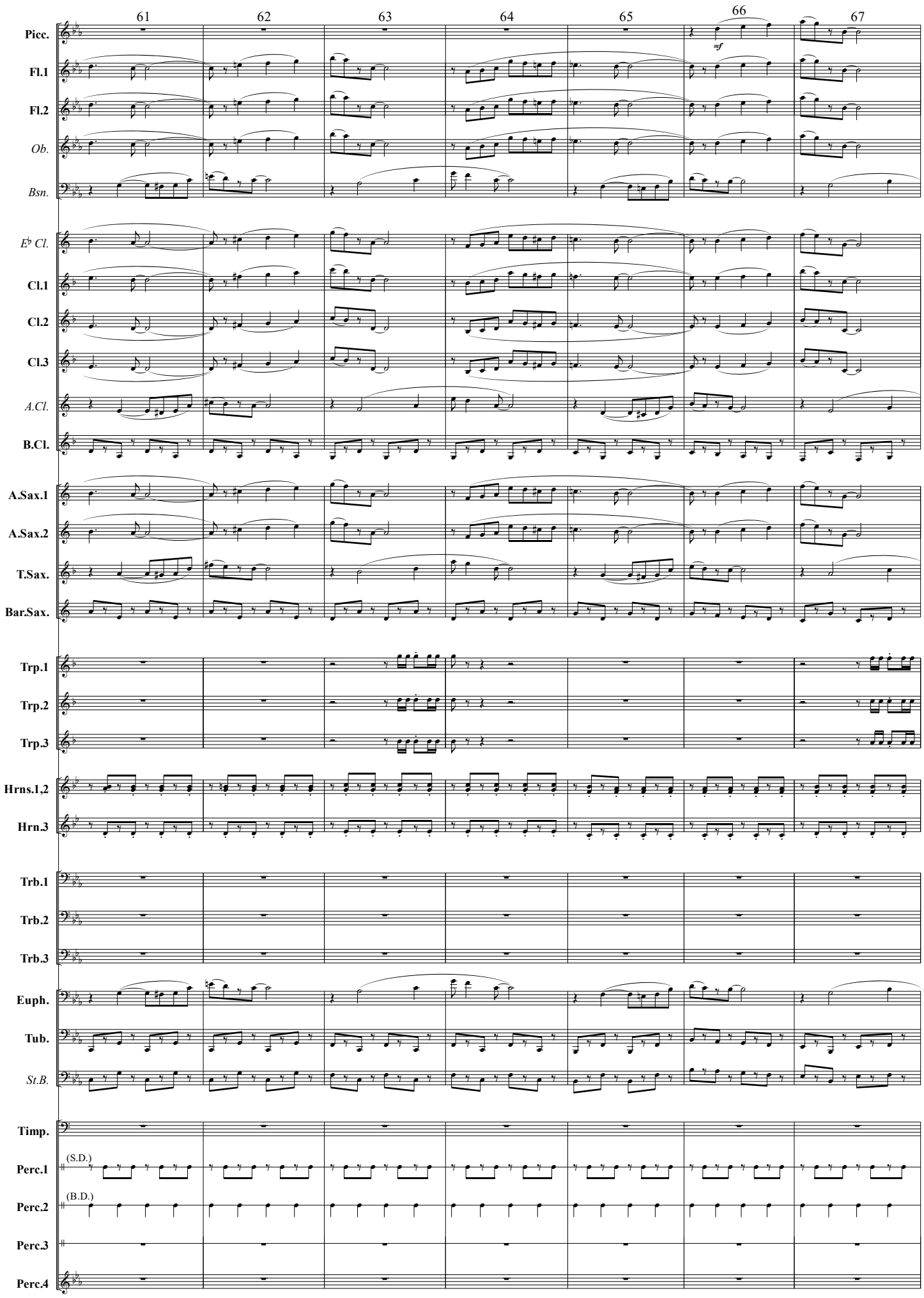
61
62
63
64
65
66
67
Picc.
mf
Fl.1
Fl.2
Ob.
Bsn.
E♭ Cl.
Cl.1
Cl.2
Cl.3
A.Cl.
B.Cl.
A.Sax.1
A.Sax.2
T.Sax.
Bar.Sax.
Trp.1
Trp.2
Trp.3
Hrns.1,2
Hrn.3
Trb.1
Trb.2
Trb.3
Euph.
Tub.
St.B.
Timp.
Perc.1
(S.D.)
Perc.2
(B.D.)
Perc.3
Perc.4

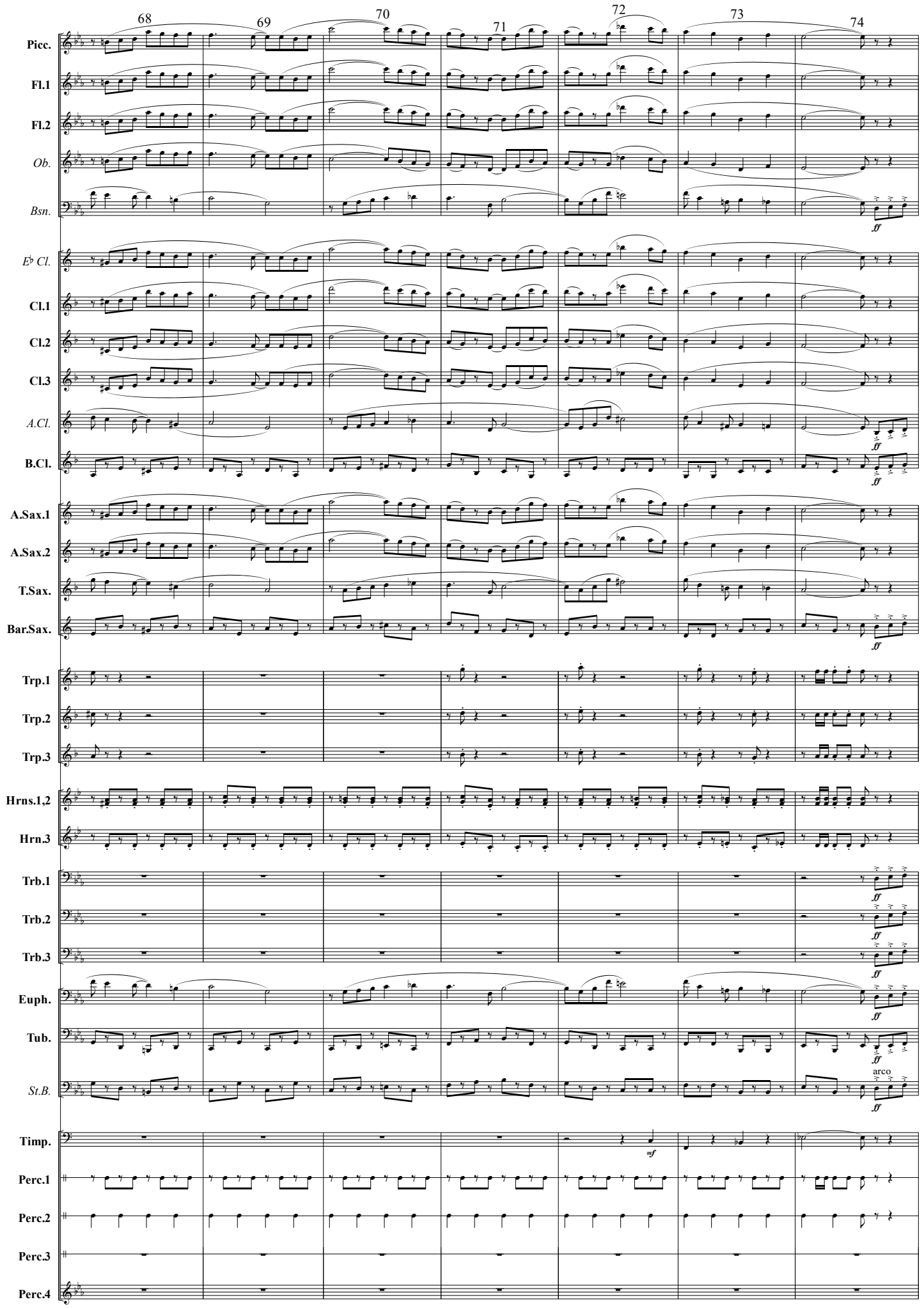
68
69
70
71
72
73
74
Picc.
Fl.1
Fl.2
Ob.
Bsn.
ff
E♭ Cl.
Cl.1
Cl.2
Cl.3
A.Cl.
B.Cl.
A.Sax.1
A.Sax.2
T.Sax.
Bar.Sax.
Trp.1
Trp.2
Trp.3
Hrns.1,2
Hrn.3
Trb.1
Trb.2
Trb.3
Euph.
Tub.
St.B.
arco
Timp.
mf
Perc.1
Perc.2
Perc.3
Perc.4

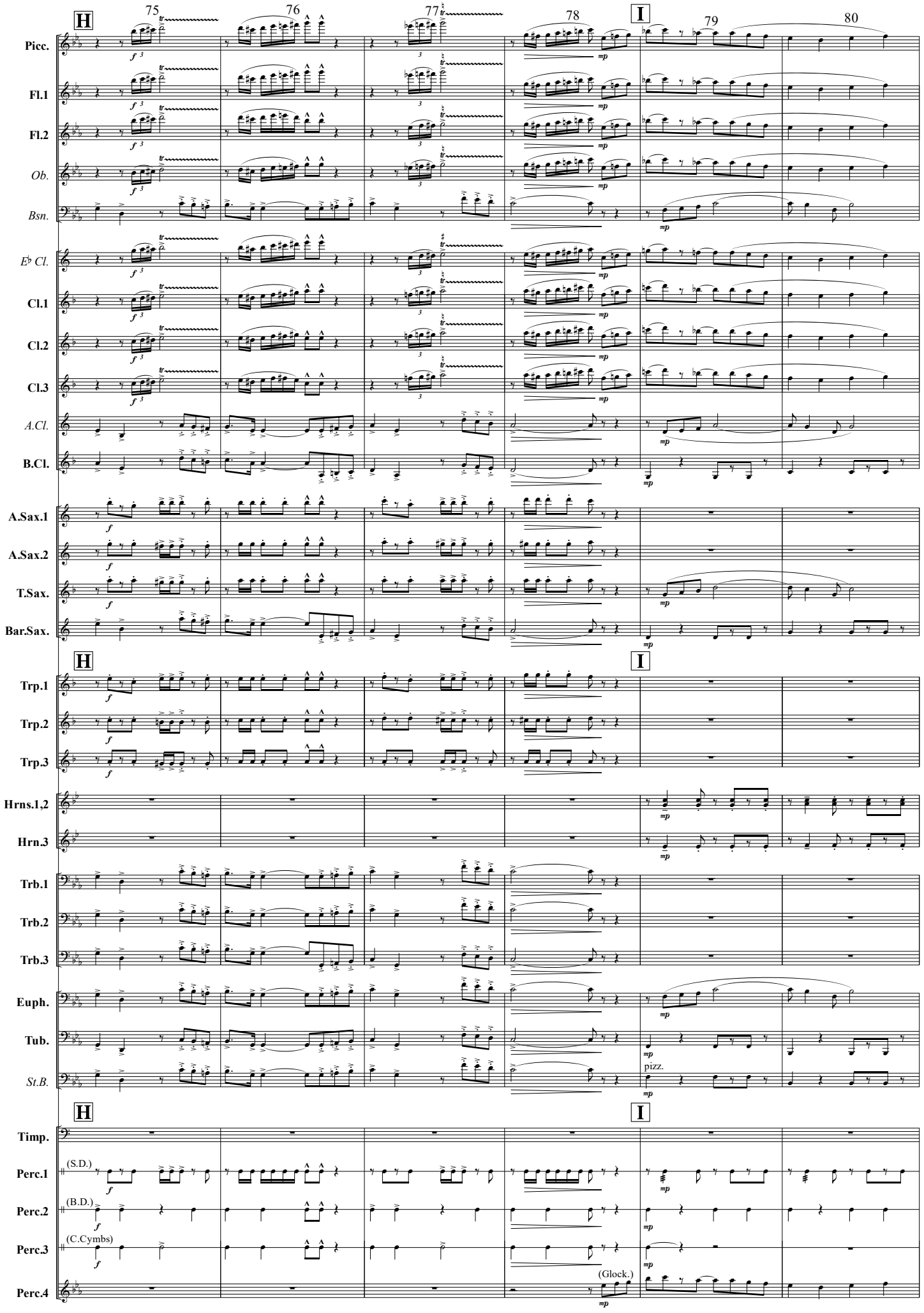
H
75
76
77
78
I
79
80
Picc.
Fl.1
Fl.2
Ob.
Bsn.
E♭ Cl.
Cl.1
Cl.2
Cl.3
A.Cl.
B.Cl.
A.Sax.1
A.Sax.2
T.Sax.
Bar.Sax.
Trp.1
Trp.2
Trp.3
Hrns.1,2
Hrn.3
Trb.1
Trb.2
Trb.3
Euph.
Tub.
St.B.
pizz.
Timp.
Perc.1
(S.D.)
Perc.2
(B.D.)
Perc.3
(C.Cymbs)
Perc.4
(Glock.)

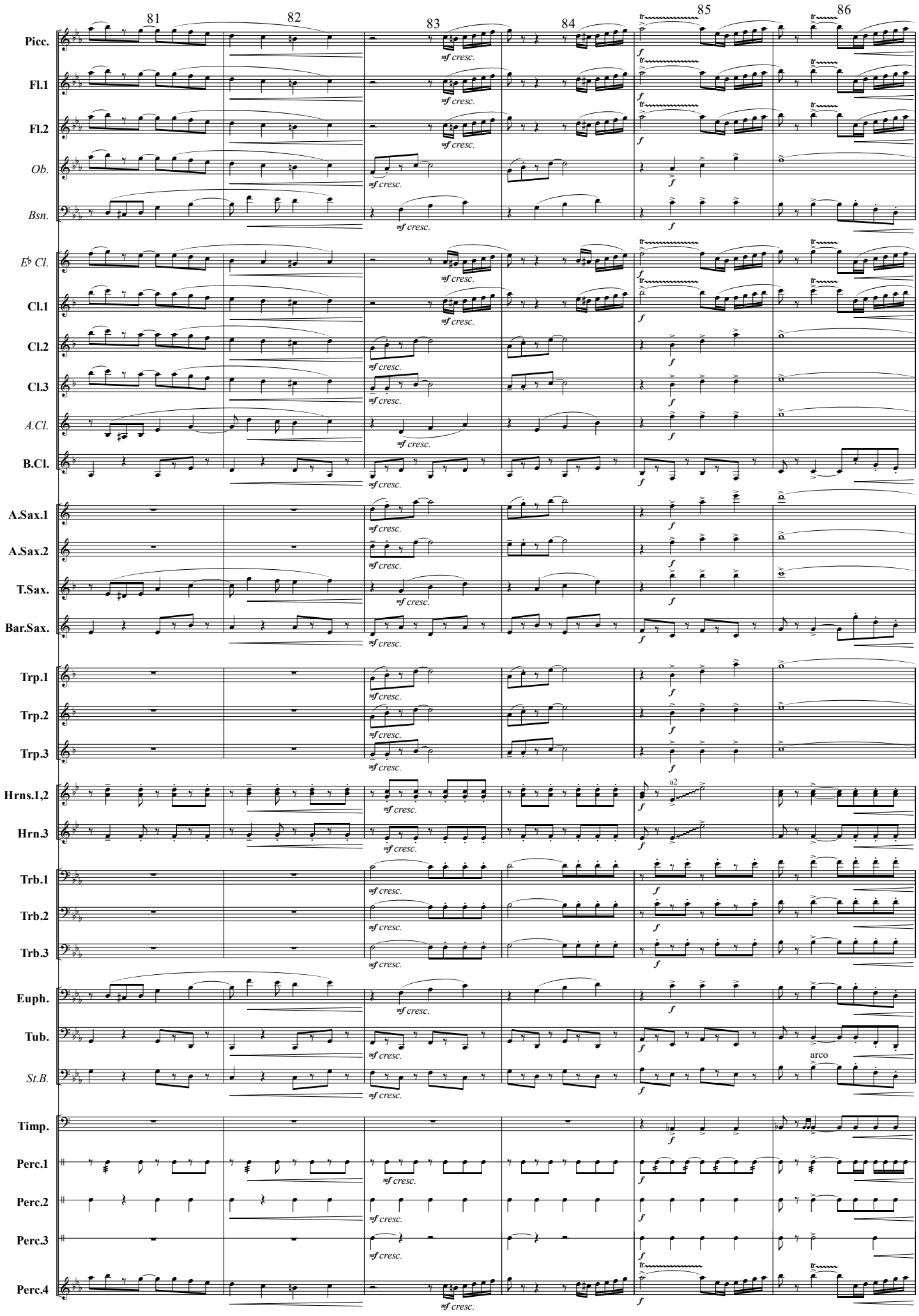
81
82
83
84
85
86
Picc.
Fl.1
Fl.2
Ob.
Bsn.
E♭ Cl.
Cl.1
Cl.2
Cl.3
A.Cl.
B.Cl.
A.Sax.1
A.Sax.2
T.Sax.
Bar.Sax.
Trp.1
Trp.2
Trp.3
Hrns.1,2
Hrn.3
Trb.1
Trb.2
Trb.3
Euph.
Tub.
St.B.
Timp.
Perc.1
Perc.2
Perc.3
Perc.4
mf cresc.
f
tr
a2
arco

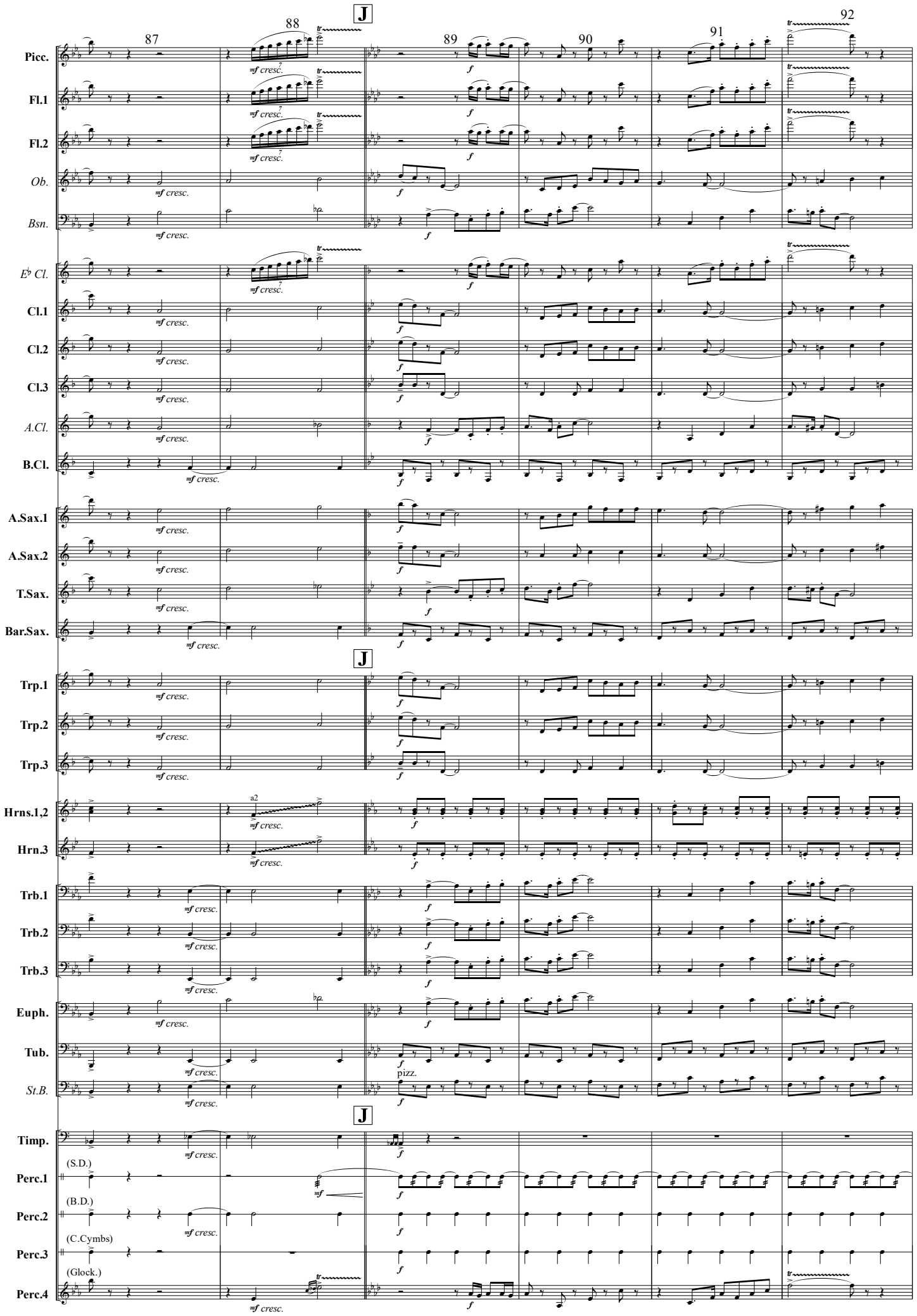
J
87
88
89
90
91
92
Picc.
Fl.1
Fl.2
Ob.
Bsn.
E♭ Cl.
Cl.1
Cl.2
Cl.3
A.Cl.
B.Cl.
A.Sax.1
A.Sax.2
T.Sax.
Bar.Sax.
Trp.1
Trp.2
Trp.3
Hrns.1,2
Hrn.3
Trb.1
Trb.2
Trb.3
Euph.
Tub.
St.B.
Timp.
Perc.1
Perc.2
Perc.3
Perc.4
mf cresc.
f
a2
pizz.
(S.D.)
(B.D.)
(C.Cymbs)
(Glock.)
tr

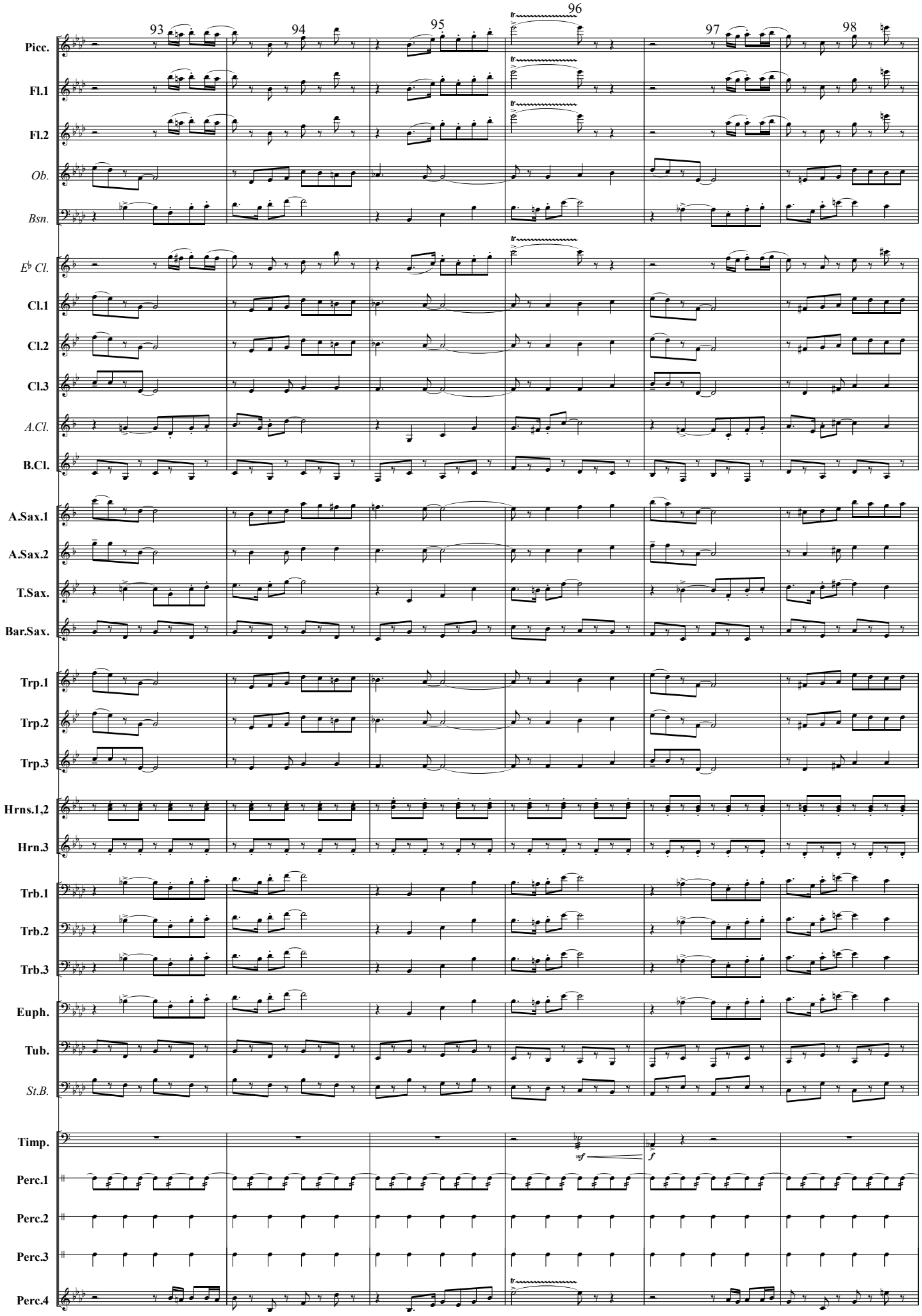
93
94
95
96
97
98
Picc.
Fl.1
Fl.2
Ob.
Bsn.
E♭ Cl.
Cl.1
Cl.2
Cl.3
A.Cl.
B.Cl.
A.Sax.1
A.Sax.2
T.Sax.
Bar.Sax.
Trp.1
Trp.2
Trp.3
Hrns.1,2
Hrn.3
Trb.1
Trb.2
Trb.3
Euph.
Tub.
St.B.
Timp.
mf
f
Perc.1
Perc.2
Perc.3
Perc.4

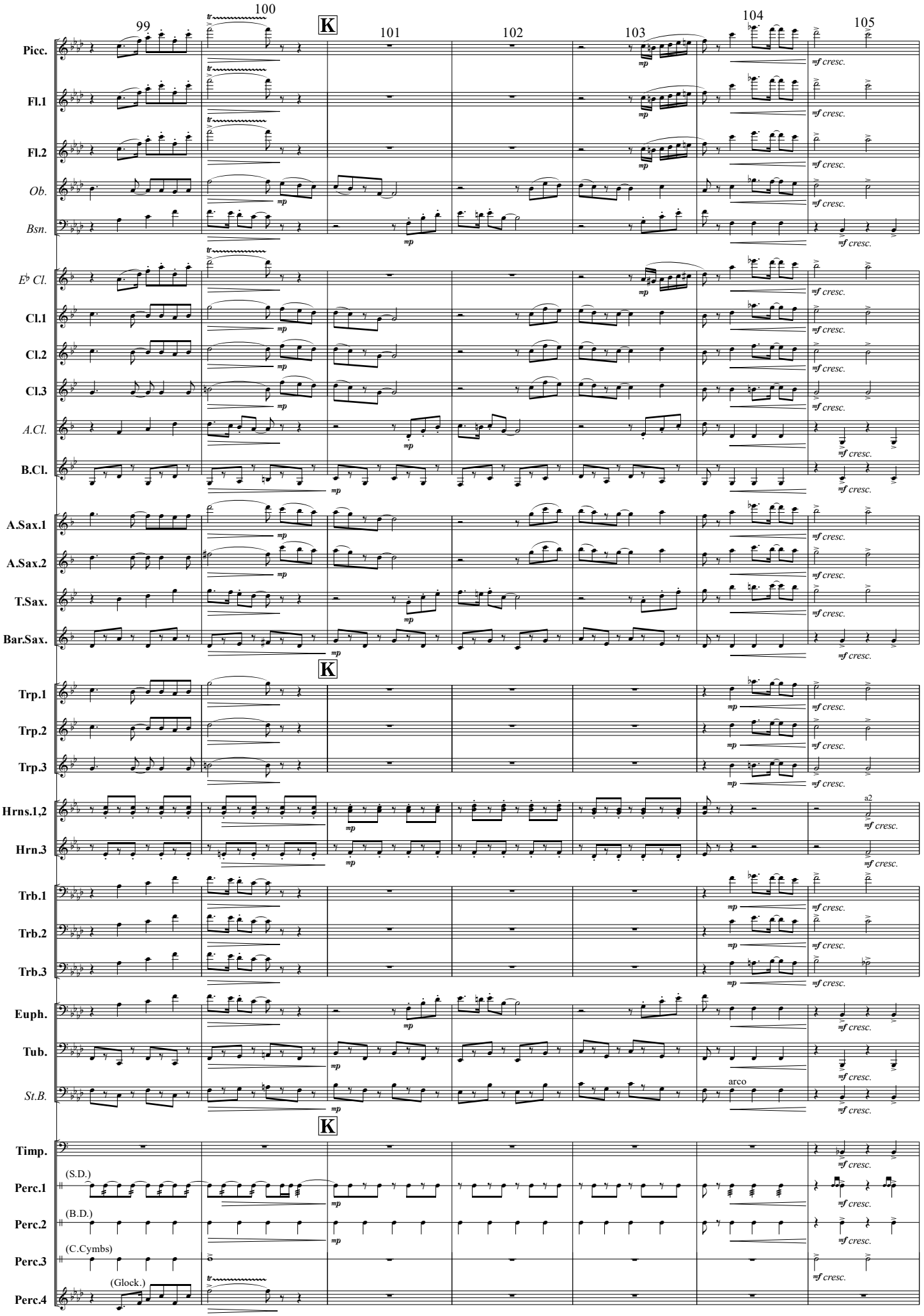
99
100
101
102
103
104
105
K
Picc.
Fl.1
Fl.2
Ob.
Bsn.
E♭ Cl.
Cl.1
Cl.2
Cl.3
A.Cl.
B.Cl.
A.Sax.1
A.Sax.2
T.Sax.
Bar.Sax.
Trp.1
Trp.2
Trp.3
Hrns.1,2
Hrn.3
Trb.1
Trb.2
Trb.3
Euph.
Tub.
St.B.
Timp.
Perc.1
Perc.2
Perc.3
Perc.4
(S.D.)
(B.D.)
(C.Cymbs)
(Glock.)
tr
mp
mf cresc.
a2
arco

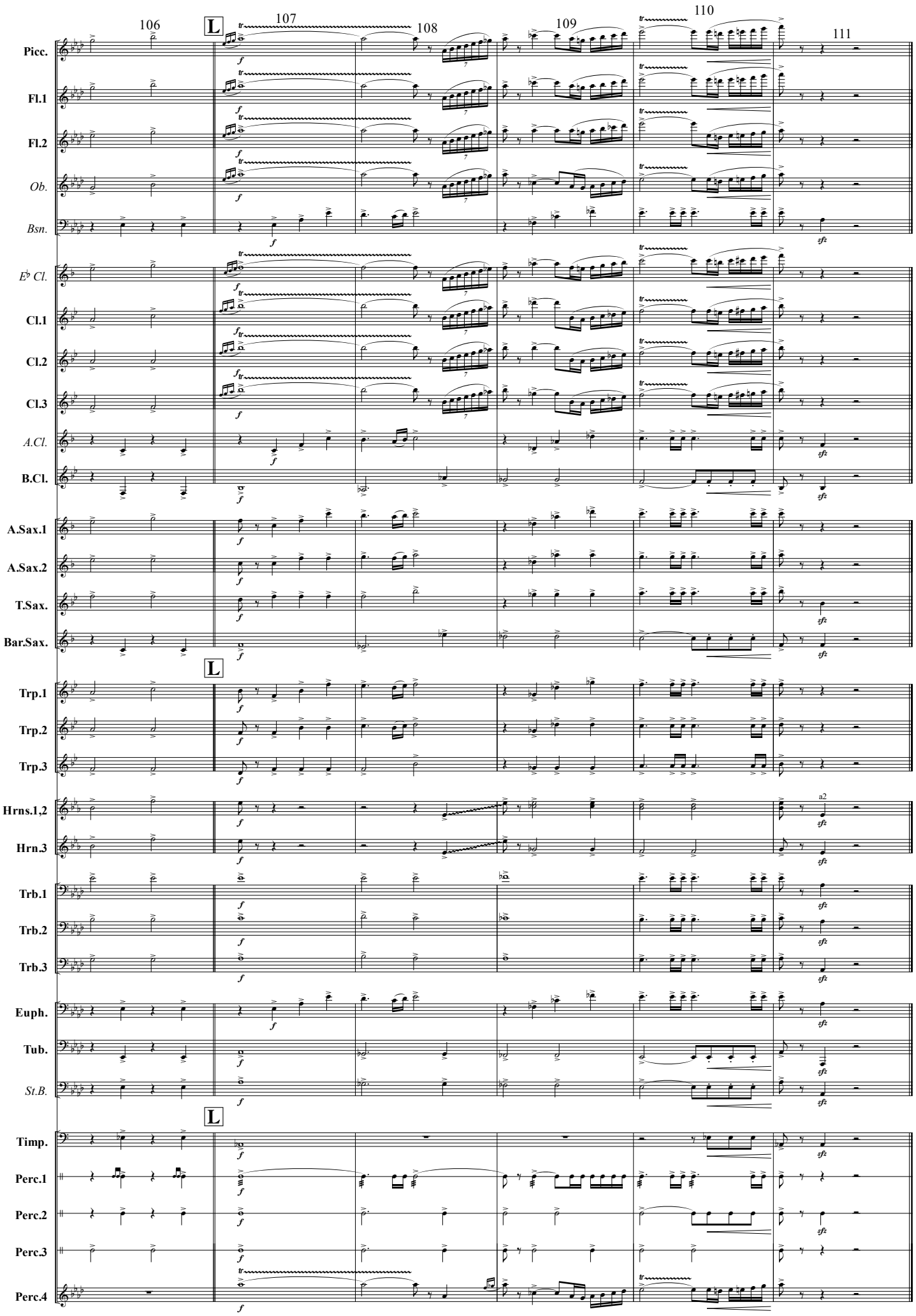
106
107
108
109
110
111
L
Picc.
Fl.1
Fl.2
Ob.
Bsn.
E♭ Cl.
Cl.1
Cl.2
Cl.3
A.Cl.
B.Cl.
A.Sax.1
A.Sax.2
T.Sax.
Bar.Sax.
Trp.1
Trp.2
Trp.3
Hrns.1,2
Hrn.3
Trb.1
Trb.2
Trb.3
Euph.
Tub.
St.B.
Timp.
Perc.1
Perc.2
Perc.3
Perc.4
a2

Piccolo

マーチ「ブルー・スプリング」

March “Blue Spring”

鈴木 雅史
SUZUKI, Masafumi

Bright March ♩=138 ca.

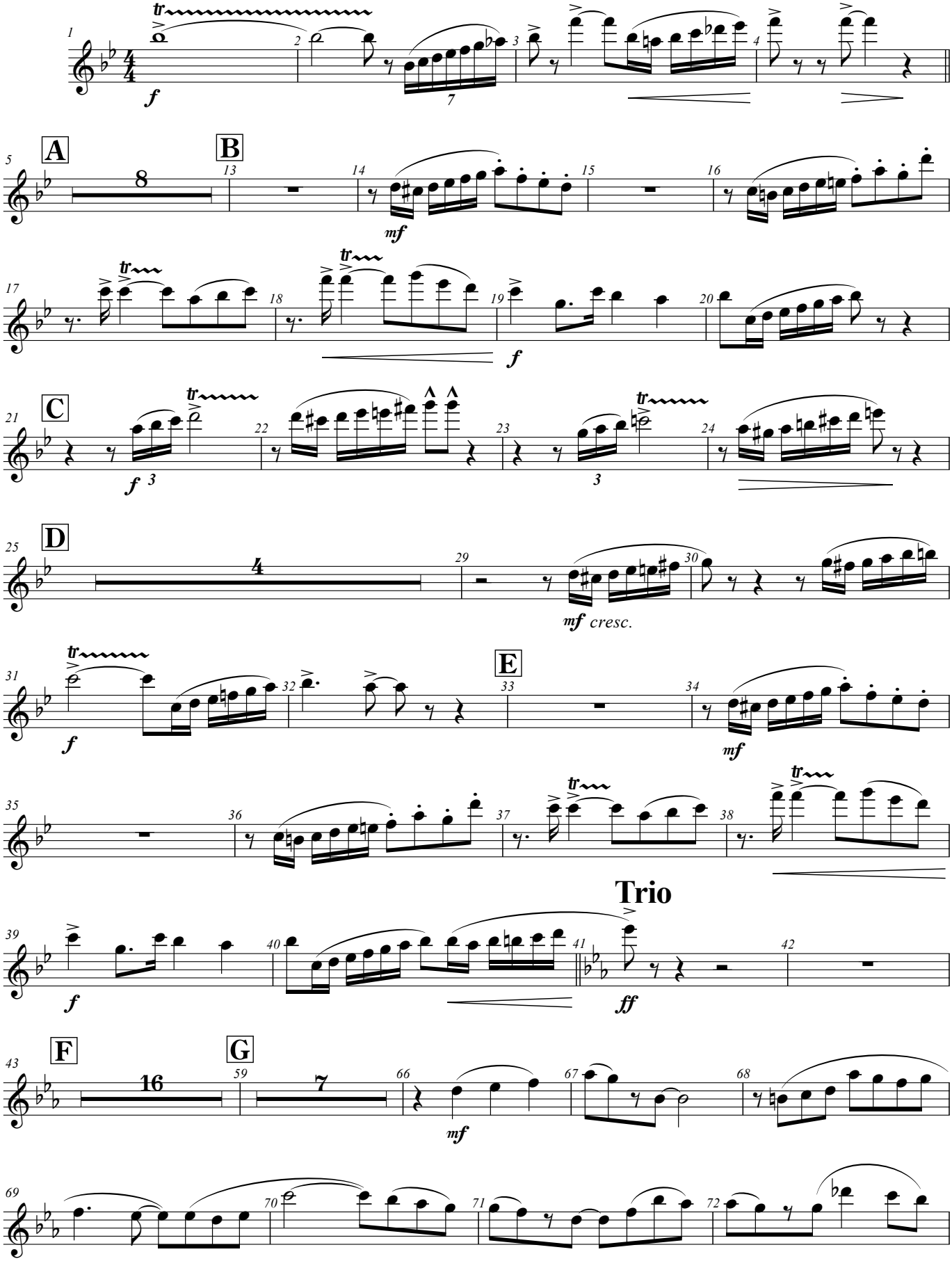

© 2024 by SUZUKI, Masafumi

March “Blue Spring” - Piccolo -

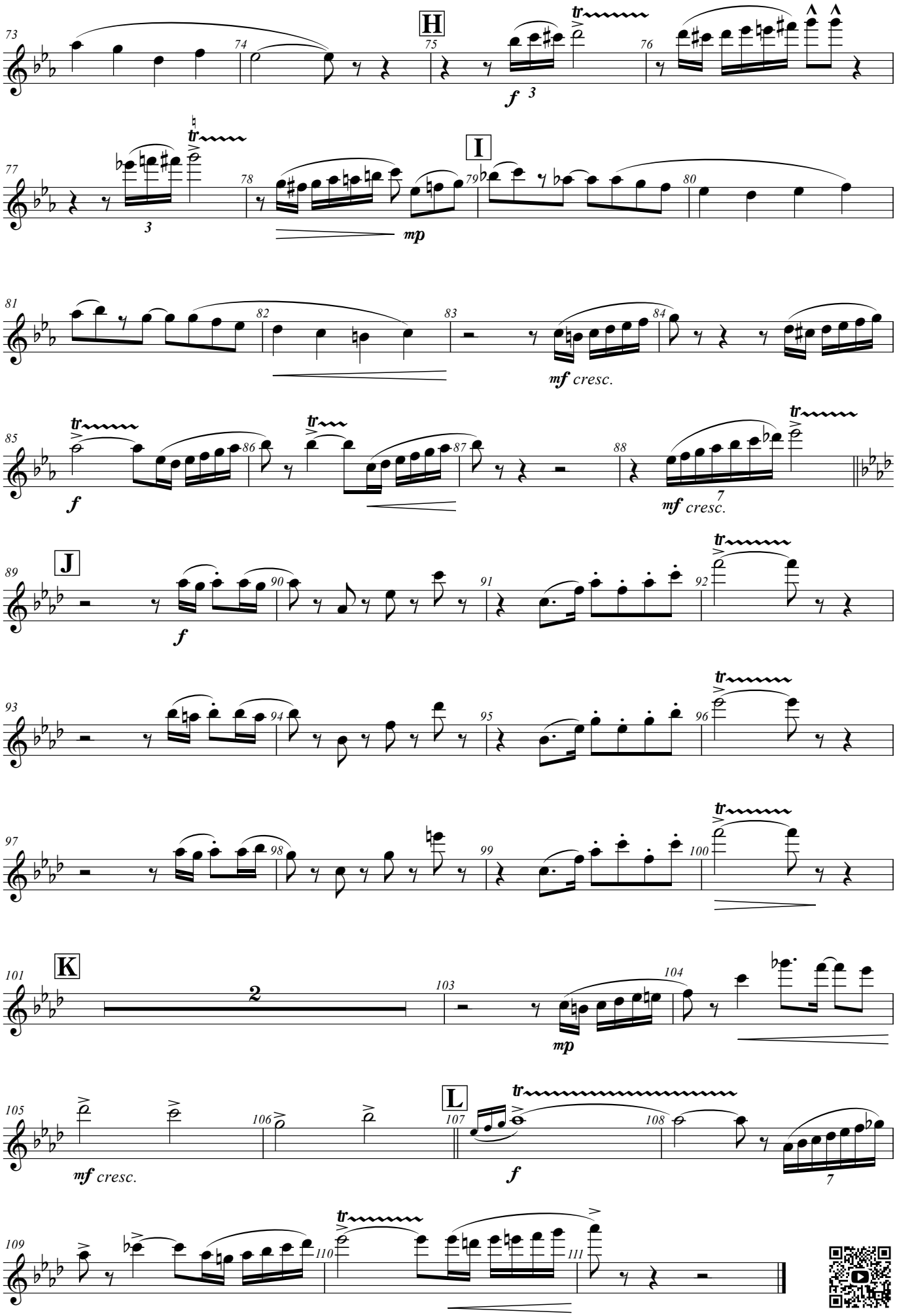

Flute 1

マーチ「ブルー・スプリング」

March “Blue Spring”

鈴木 雅史
SUZUKI, Masafumi

Bright March ♩=138 ca.

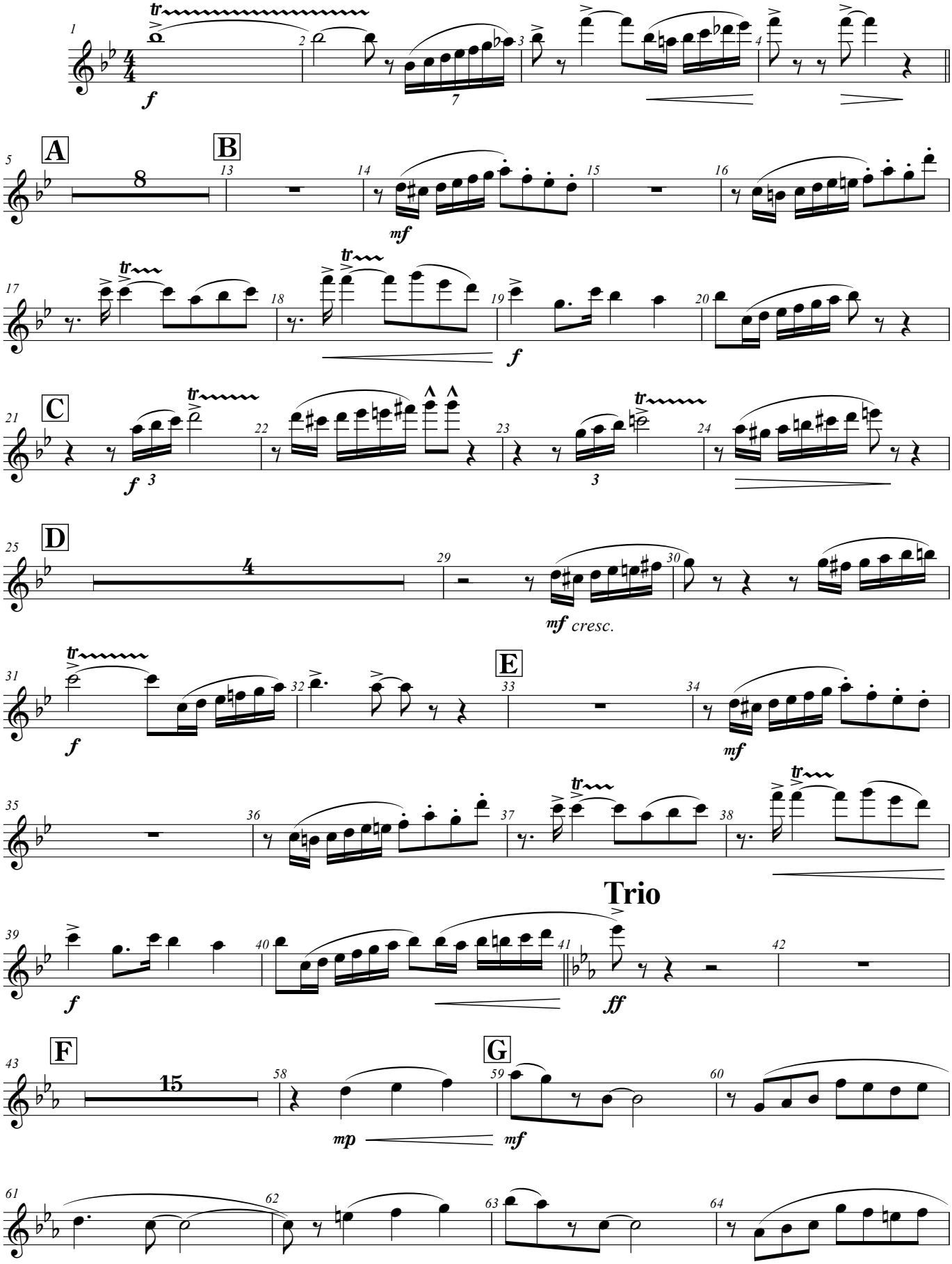

© 2024 by SUZUKI, Masafumi

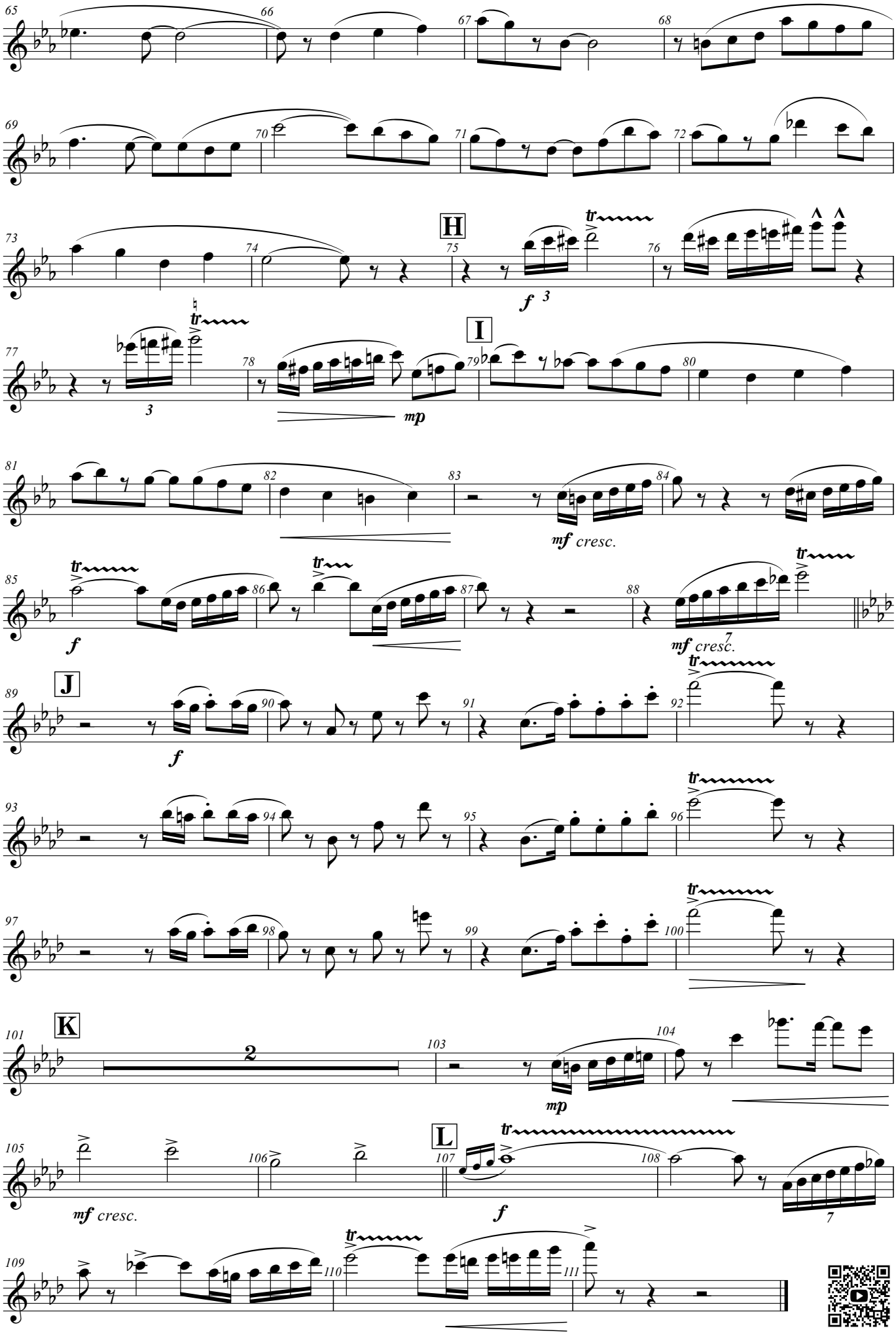
65
66
67
68
69
70
71
72
73
74
75
H
f
3
76
77
3
78
mp
79
I
80
81
82
83
mf cresc.
84
85
f
86
87
88
mf cresc.
7
89
J
f
90
91
92
93
94
95
96
97
98
99
100
101
K
2
103
mp
104
105
mf cresc.
106
107
L
f
108
7
109
110
111

Flute 2

マーチ「ブルー・スプリング」

March “Blue Spring”

鈴木 雅史
SUZUKI, Masafumi

Bright March ♩=138 ca.

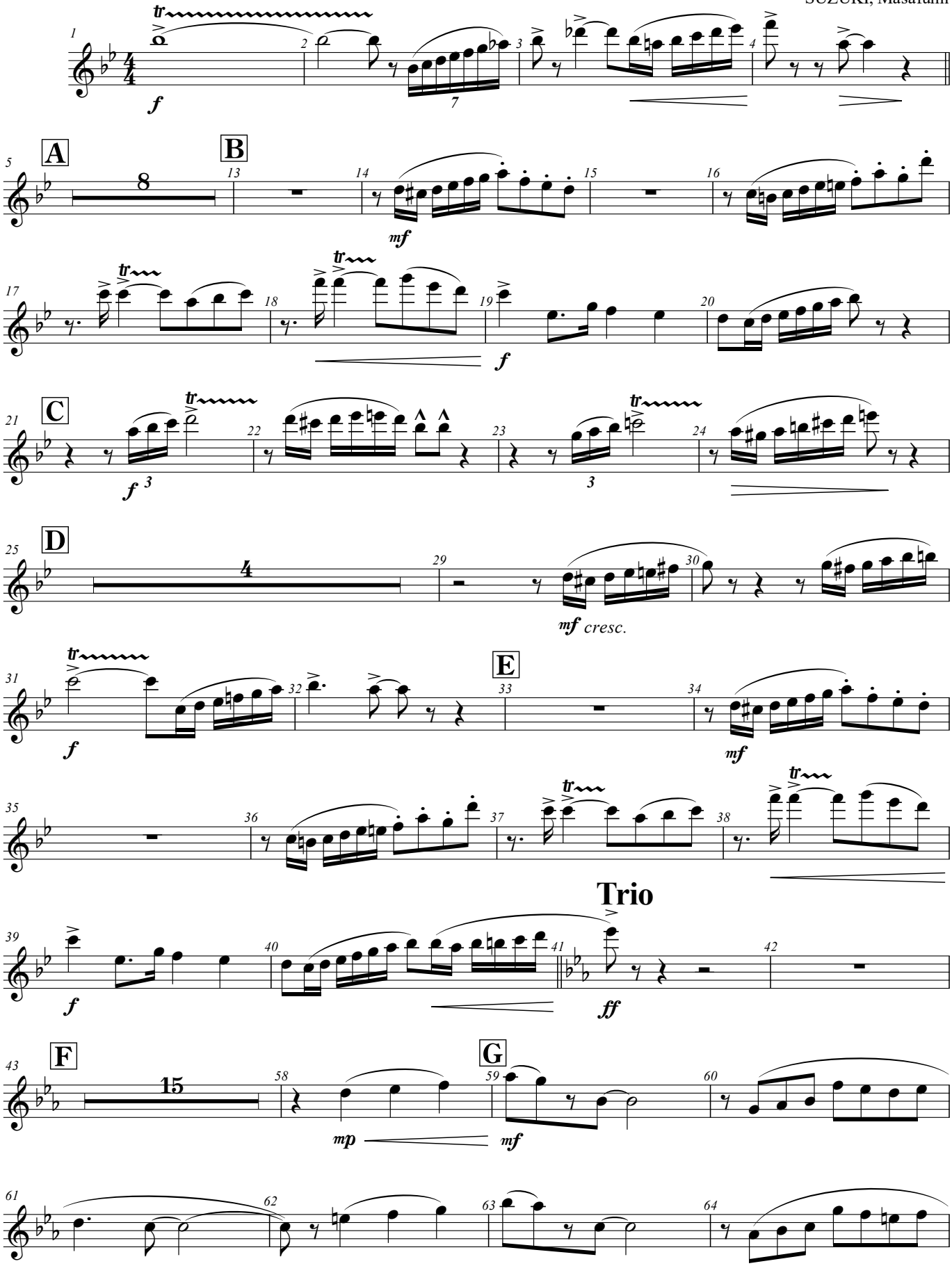

© 2024 by SUZUKI, Masafumi

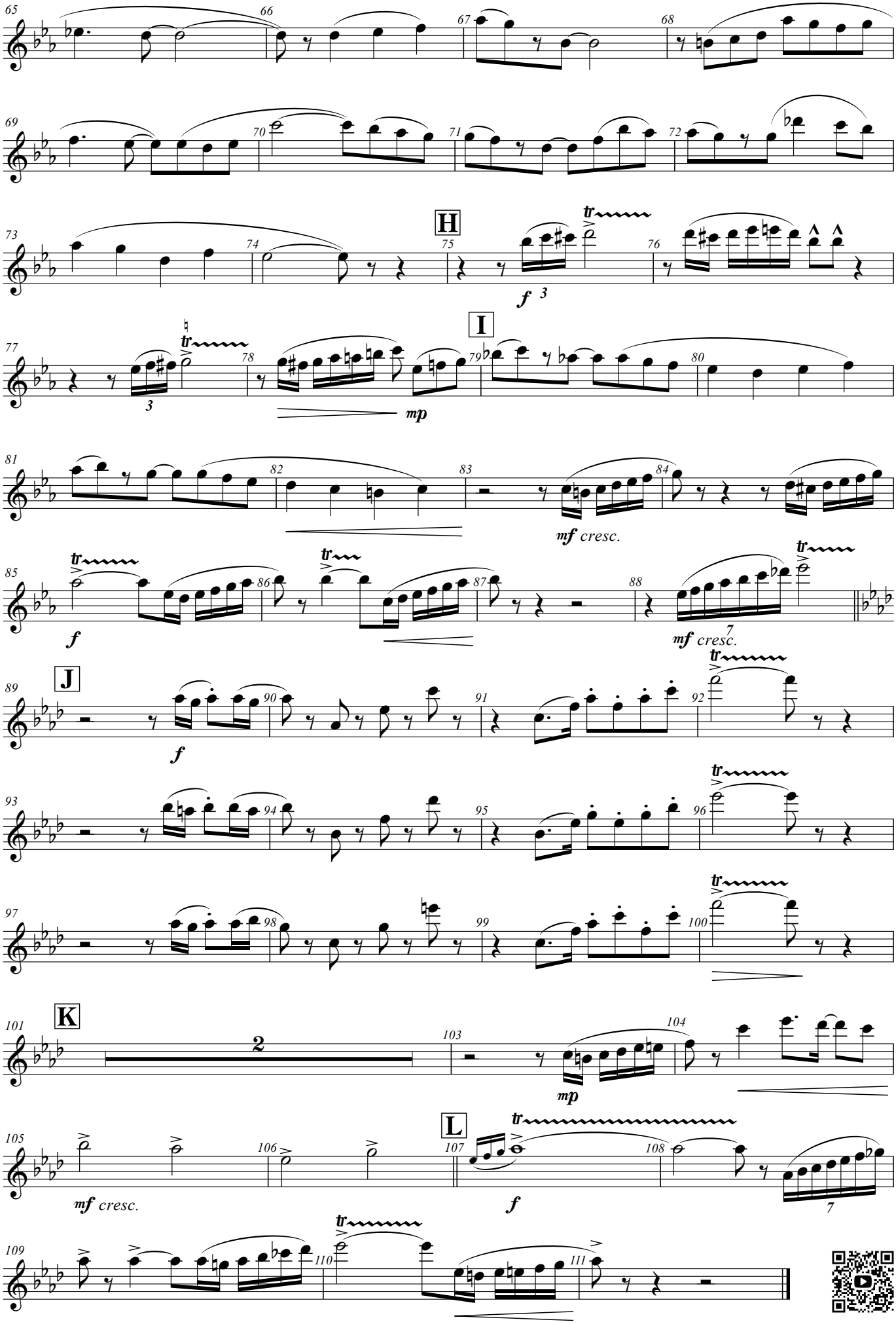
H
I
J
K
L
f
mp
mf cresc.
tr

Oboe

マーチ「ブルー・スプリング」

March “Blue Spring”

鈴木 雅史
SUZUKI, Masafumi

Bright March ♩=138 ca.

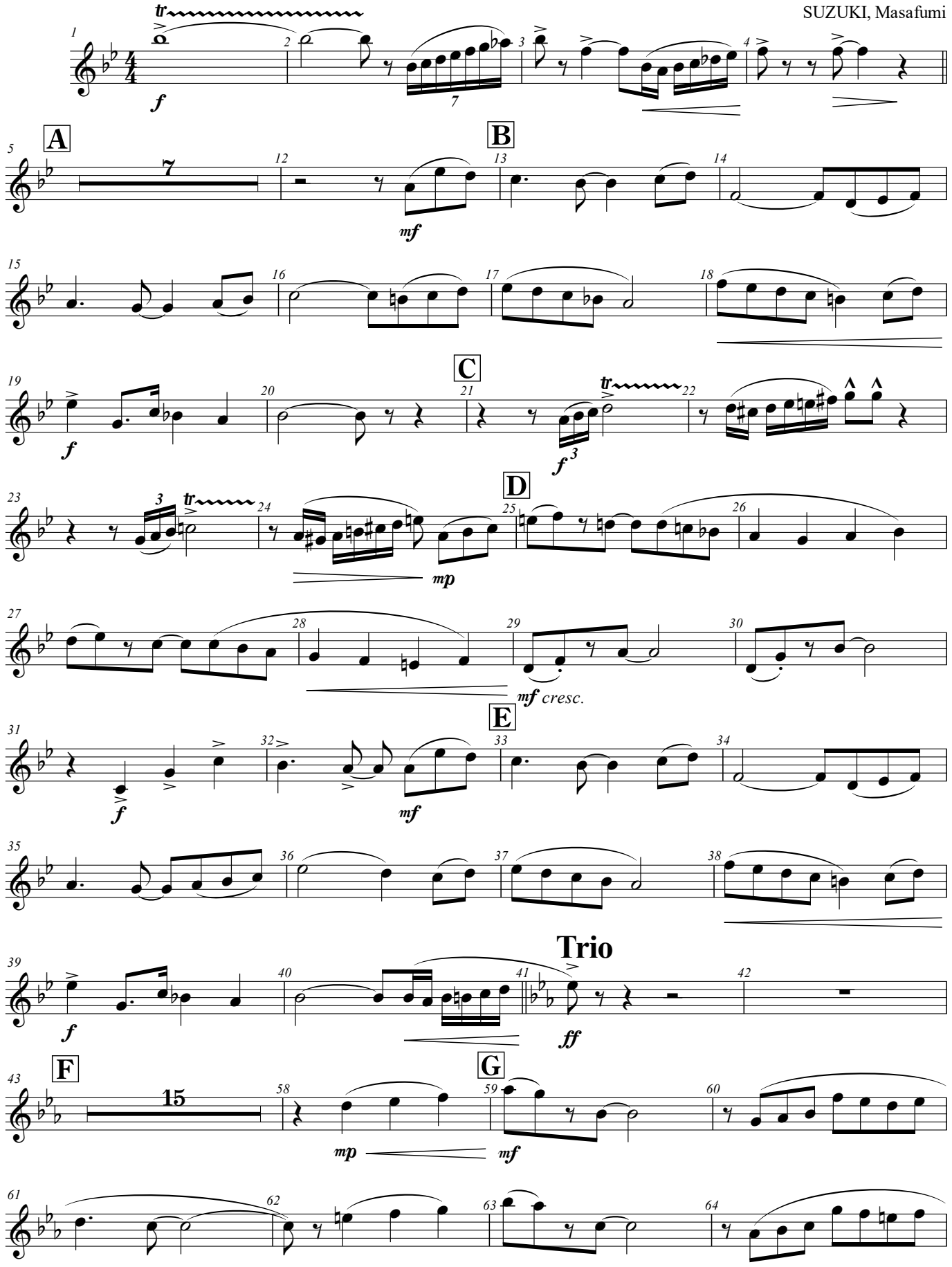

© 2024 by SUZUKI, Masafumi

March “Blue Spring” - *Oboe* -

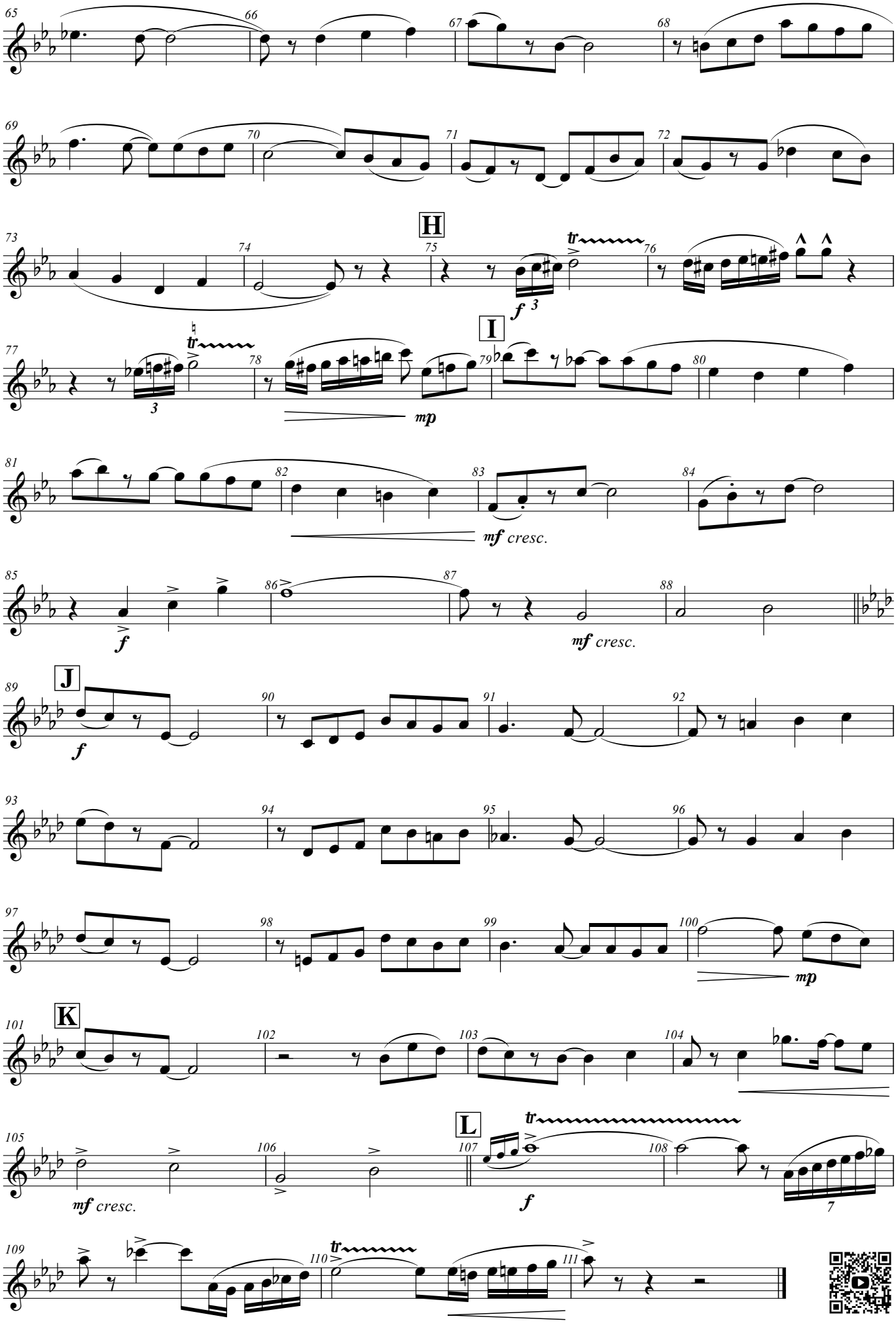

Bassoon

マーチ「ブルー・スプリング」

March “Blue Spring”

鈴木 雅史
SUZUKI, Masafumi

Bright March ♩=138 ca.

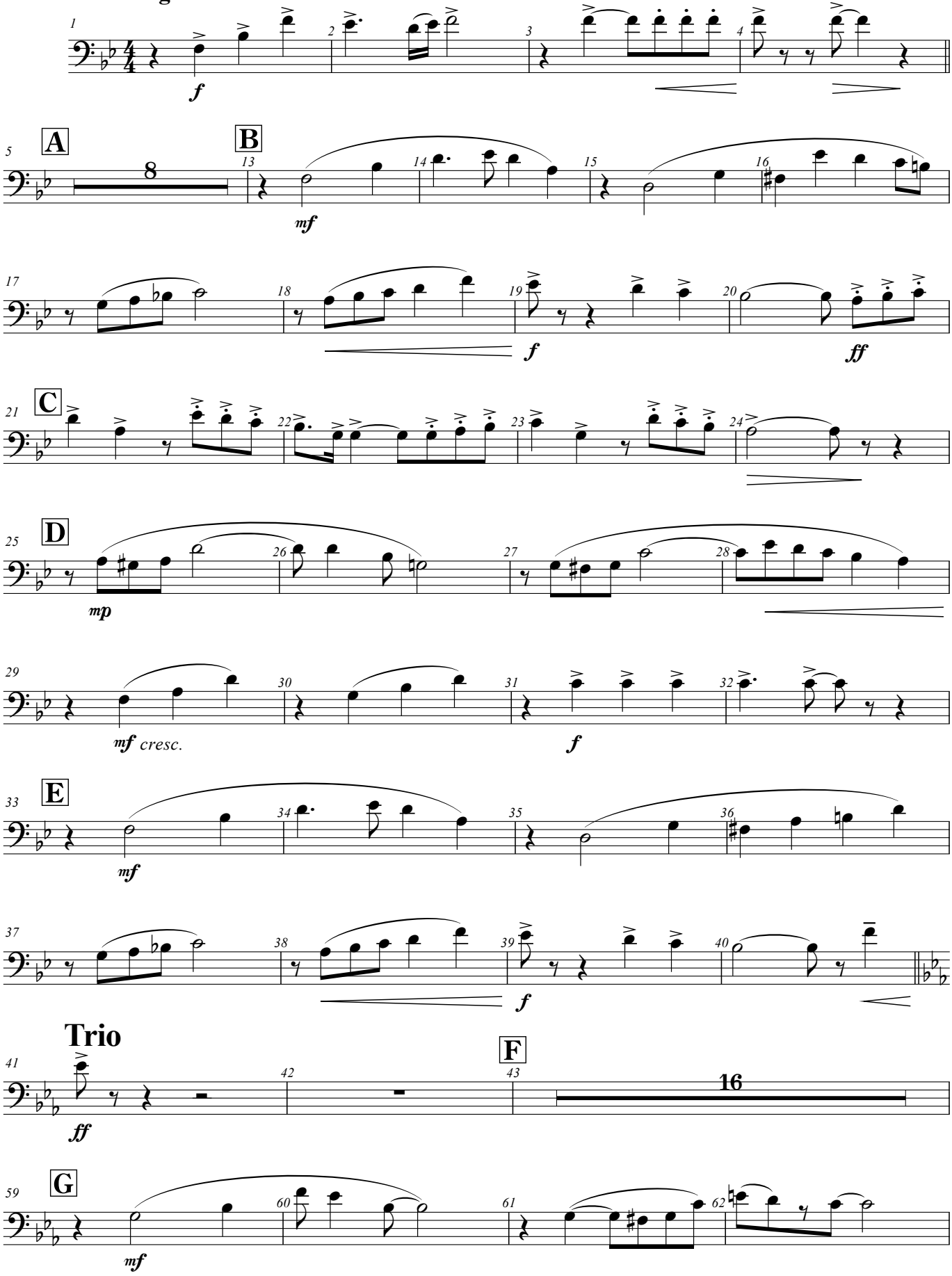

© 2024 by SUZUKI, Masafumi

March “Blue Spring” - *Bassoon* -

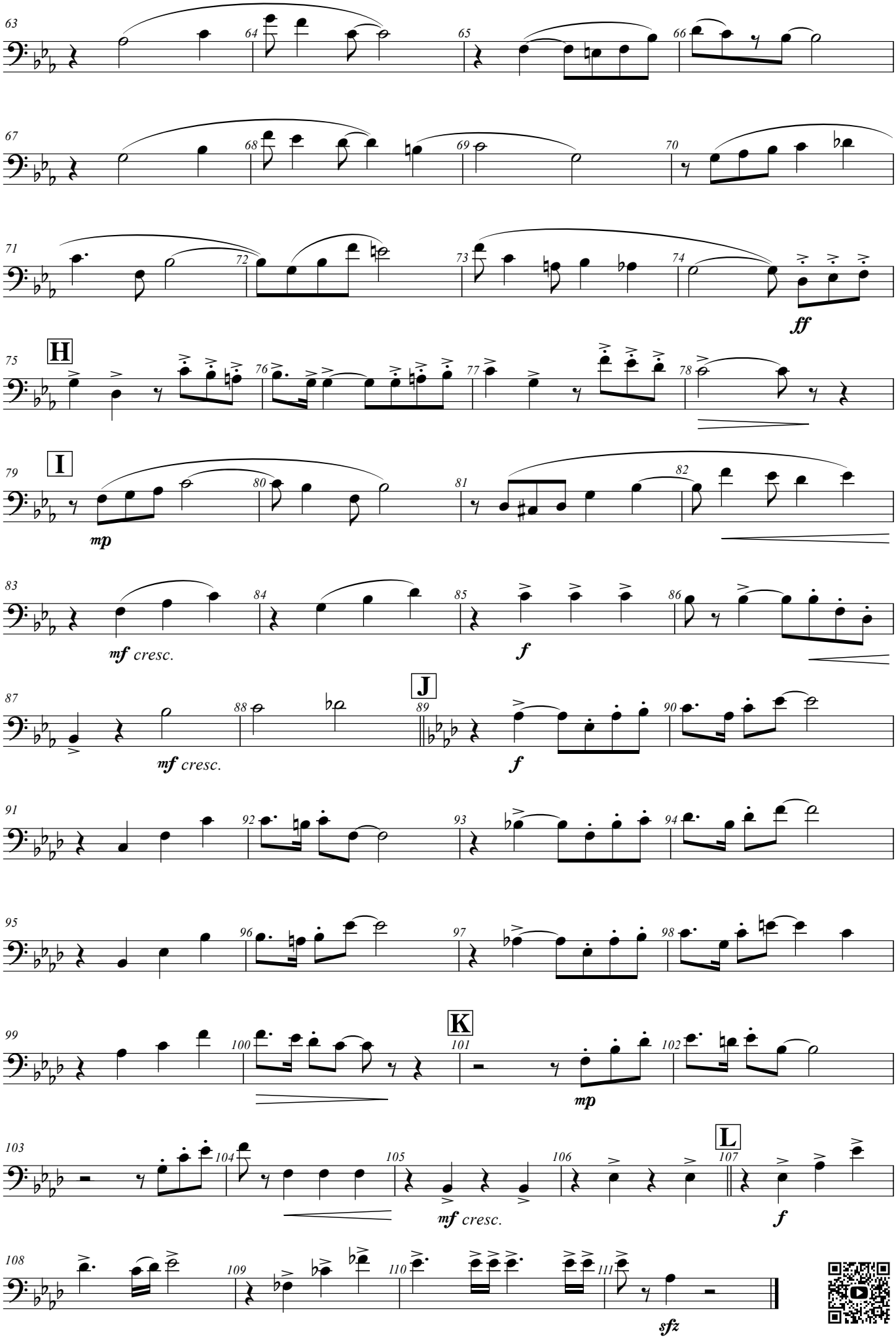

E♭ Clarinet

マーチ「ブルー・スプリング」

March “Blue Spring”

鈴木 雅史
SUZUKI, Masafumi

Bright March ♩=138 ca.

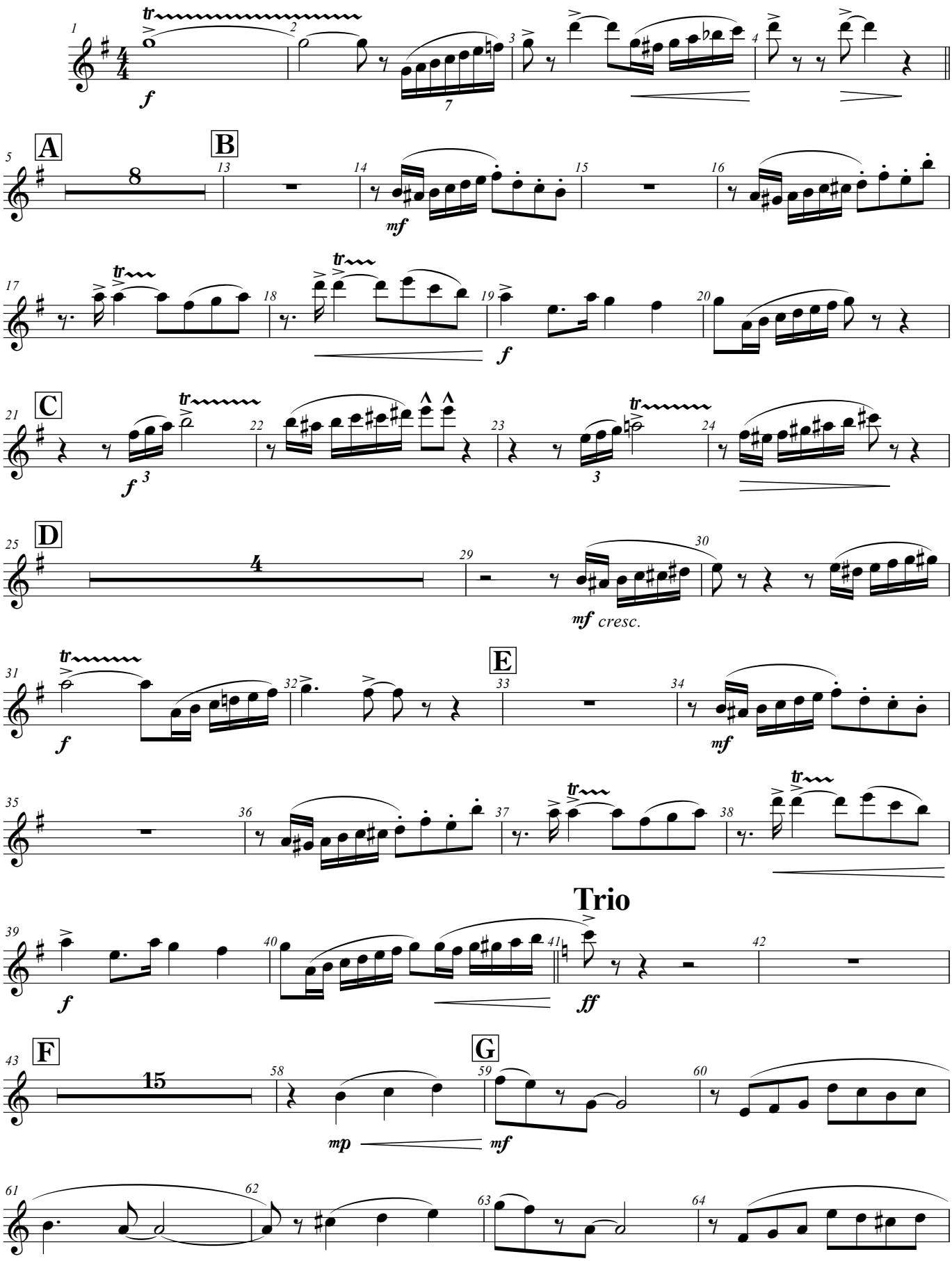

© 2024 by SUZUKI, Masafumi

March "Blue Spring" - *E♭ Clarinet* -

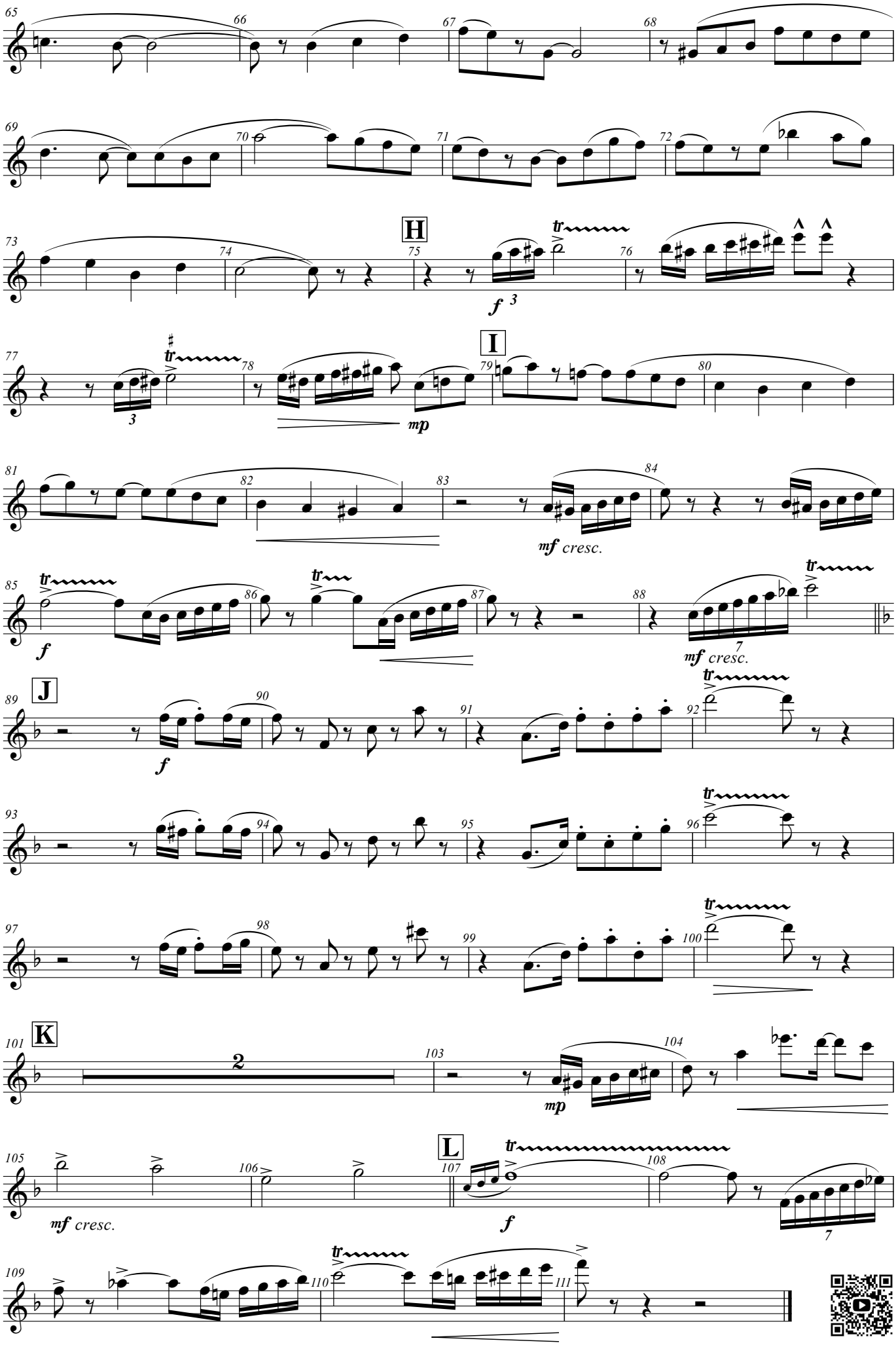

B♭ Clarinet 1

マーチ「ブルー・スプリング」

March “Blue Spring”

鈴木 雅史
SUZUKI, Masafumi

Bright March ♩=138 ca.

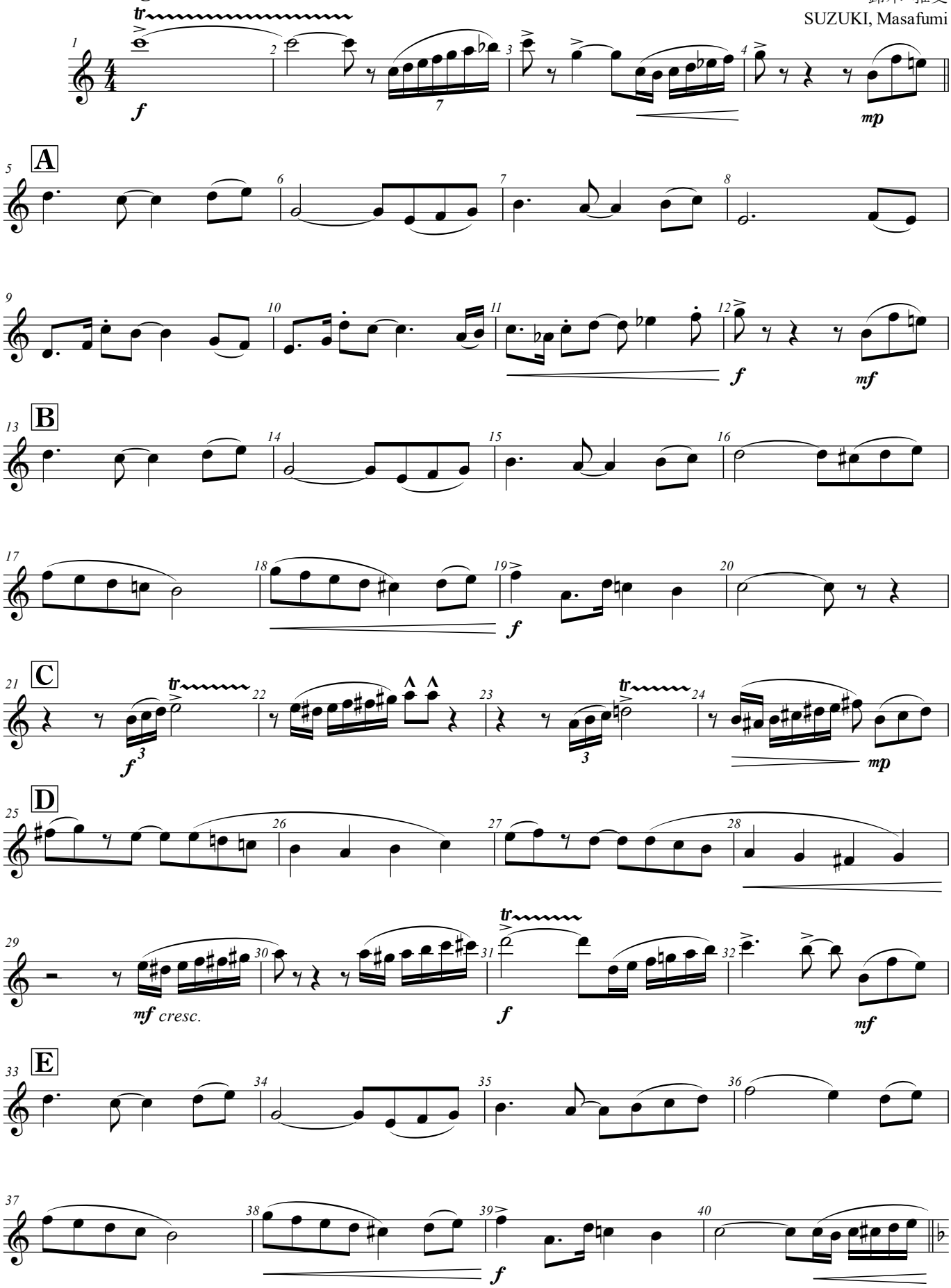

© 2024 by SUZUKI, Masafumi

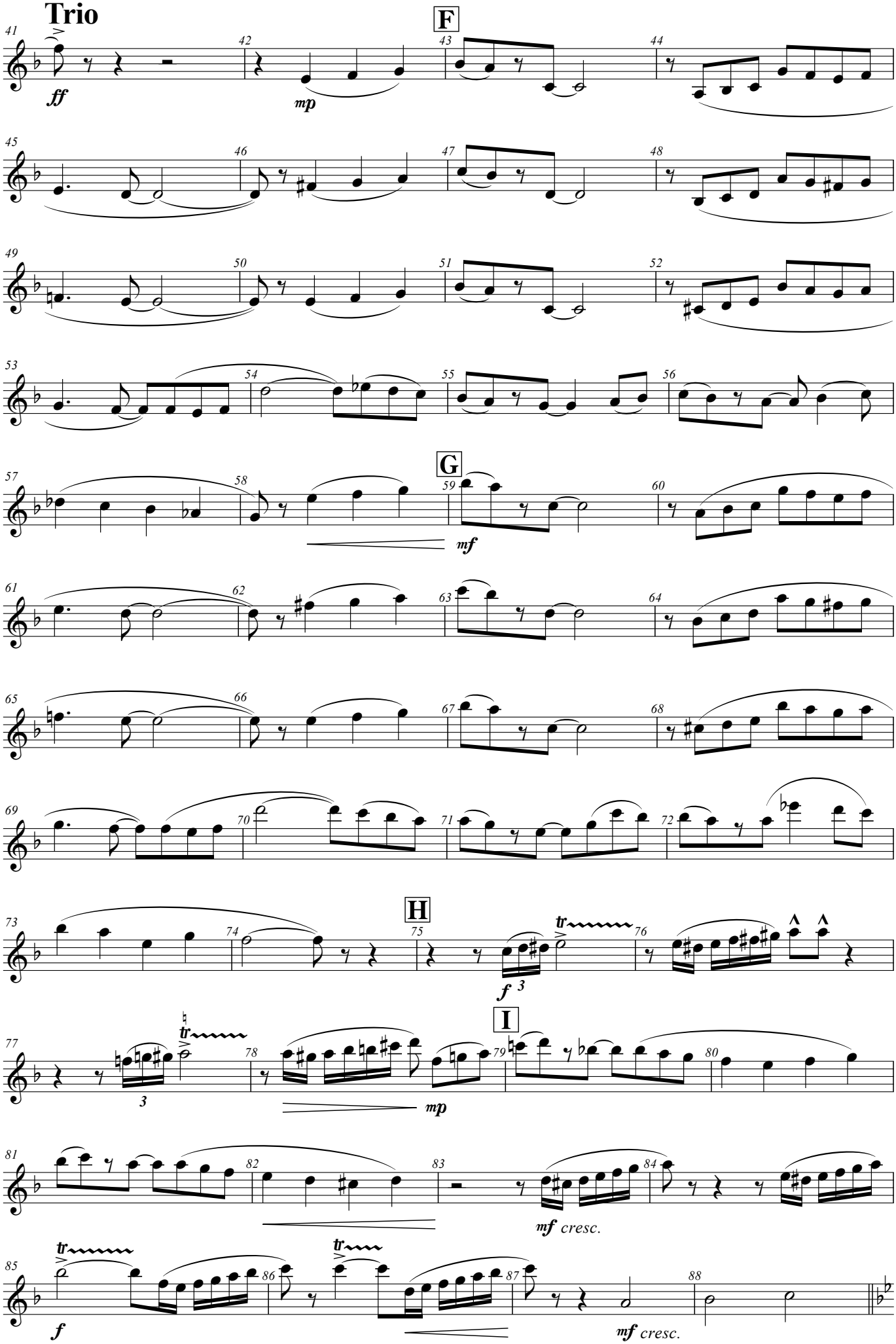
Trio
F
G
H
I
ff
mp
mf
f
tr
3
cresc.

March “Blue Spring” - B♭ Clarinet 1 -

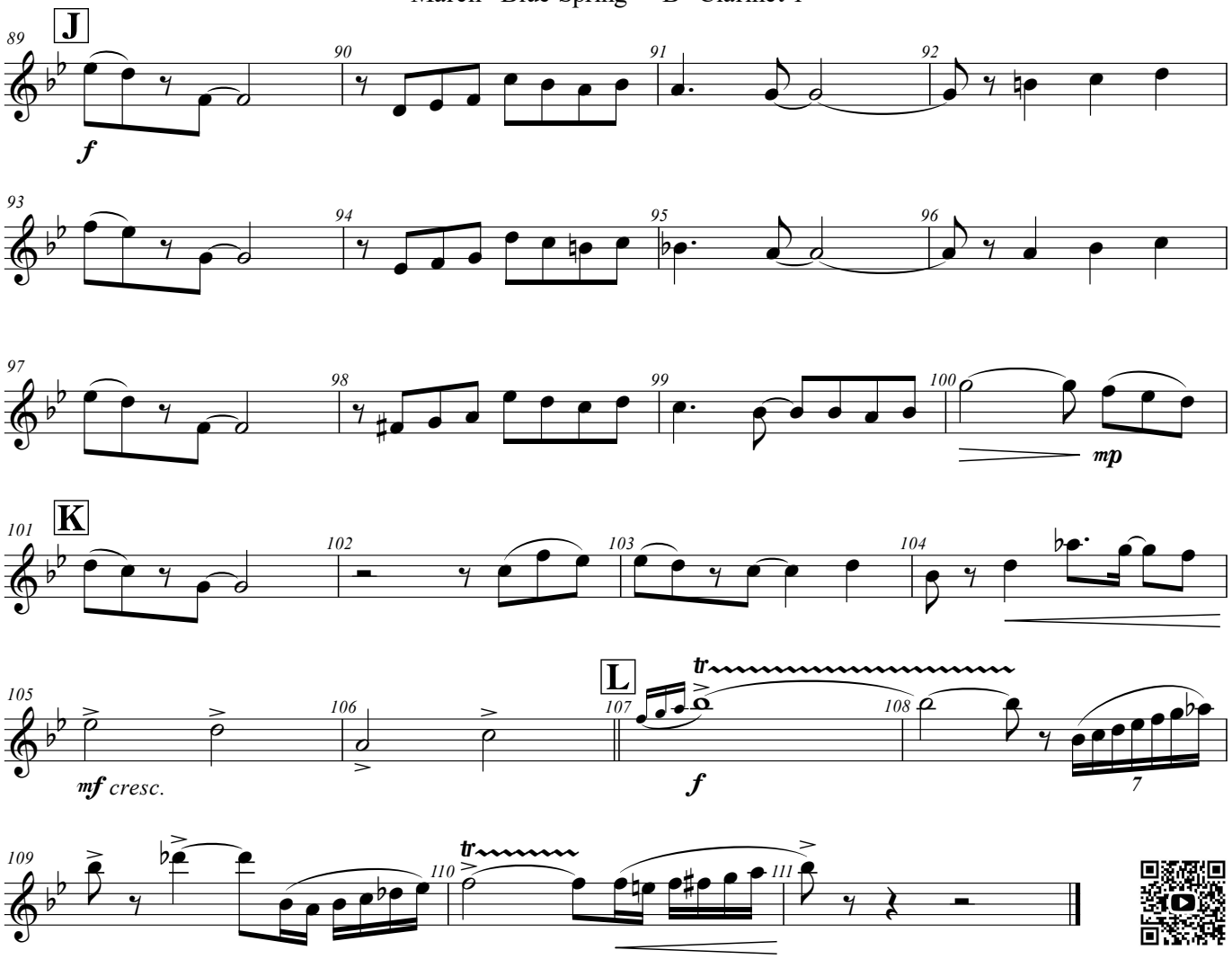

B♭ Clarinet 2

マーチ「ブルー・スプリング」

March “Blue Spring”

鈴木 雅史
SUZUKI, Masafumi

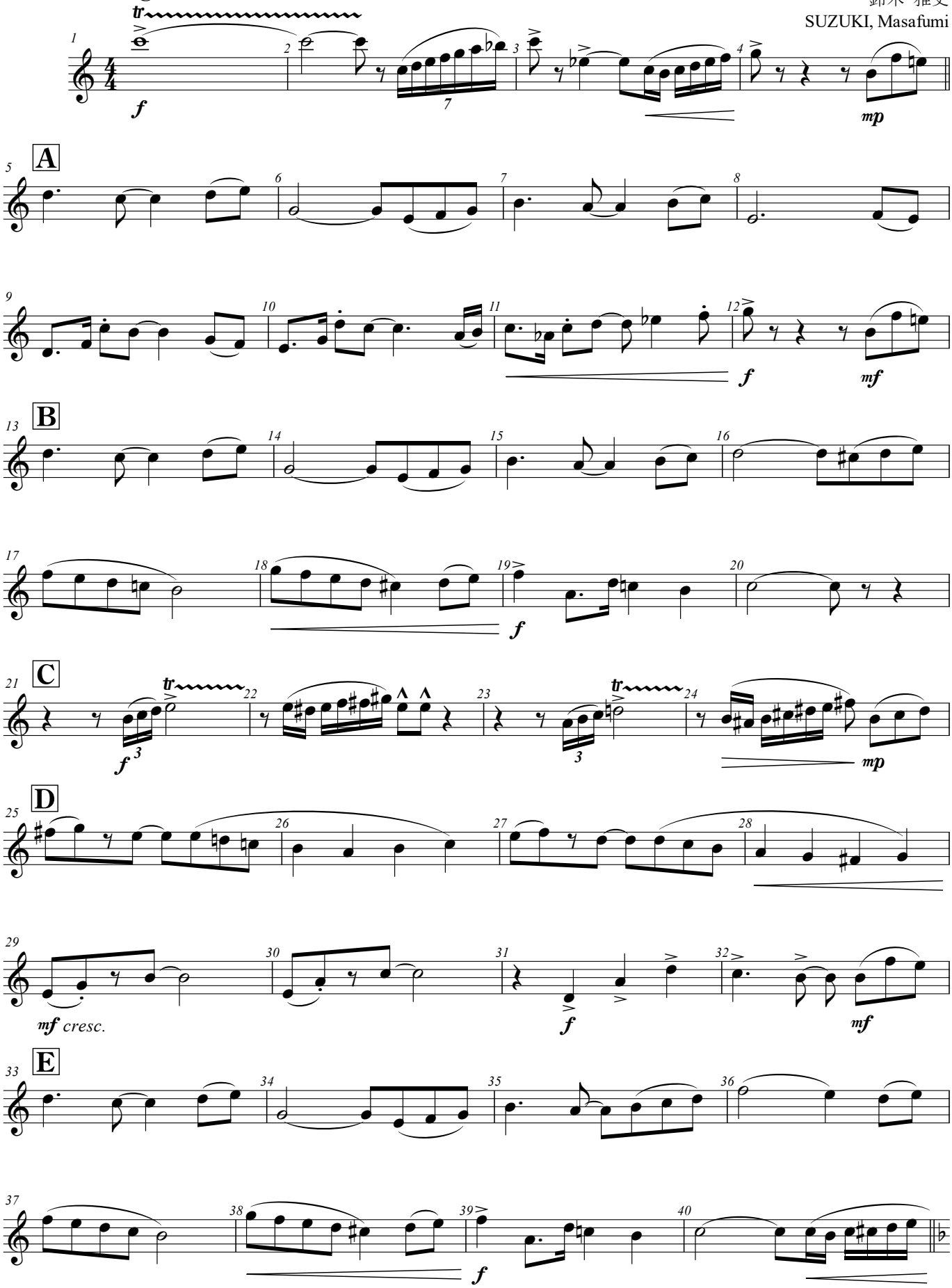

© 2024 by SUZUKI, Masafumi

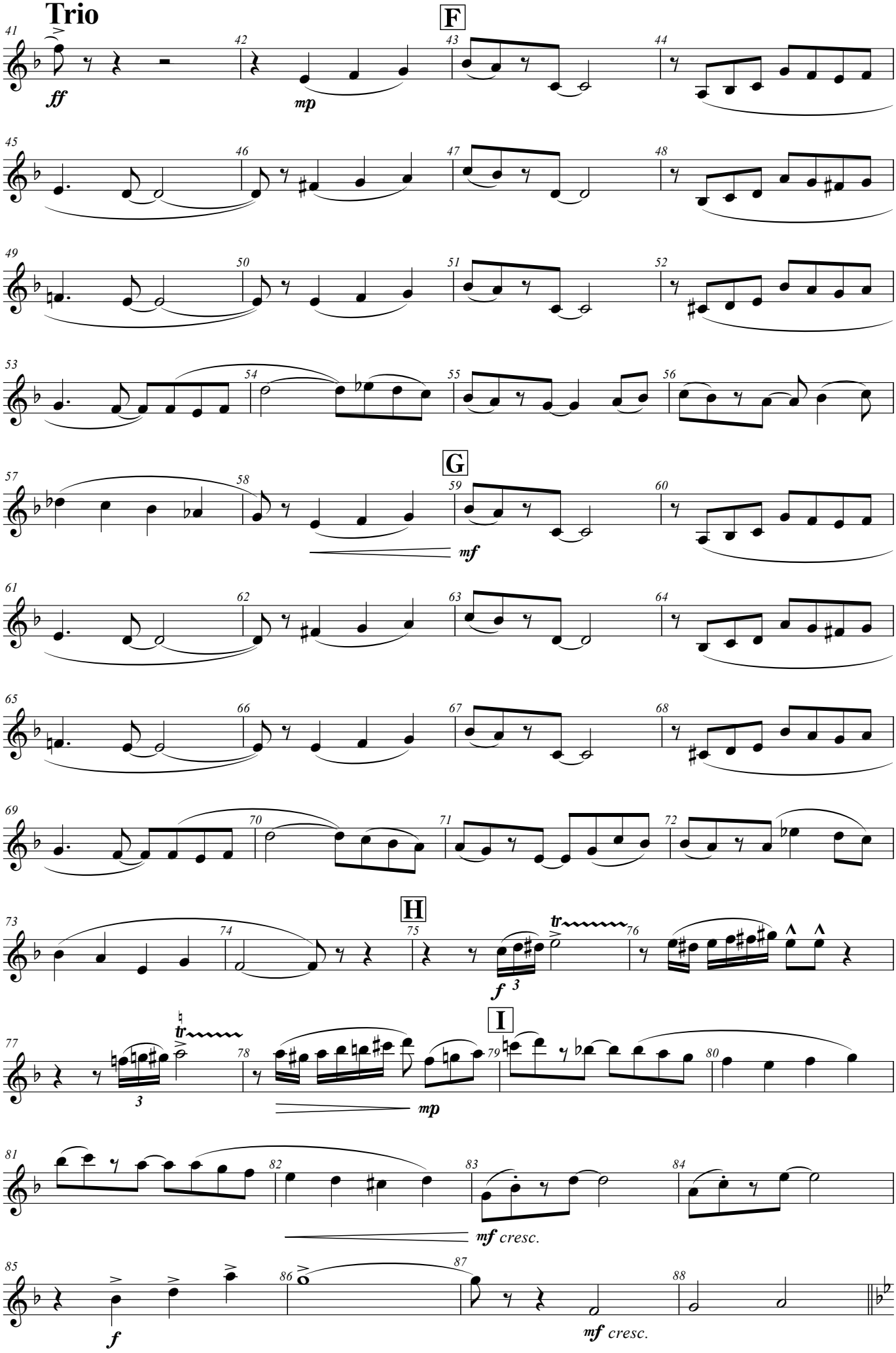
Trio
ff
mp
F
G
mf
H
f
3
tr
I
mp
mf cresc.
f
mf cresc.

March “Blue Spring” - B♭ Clarinet 2 -

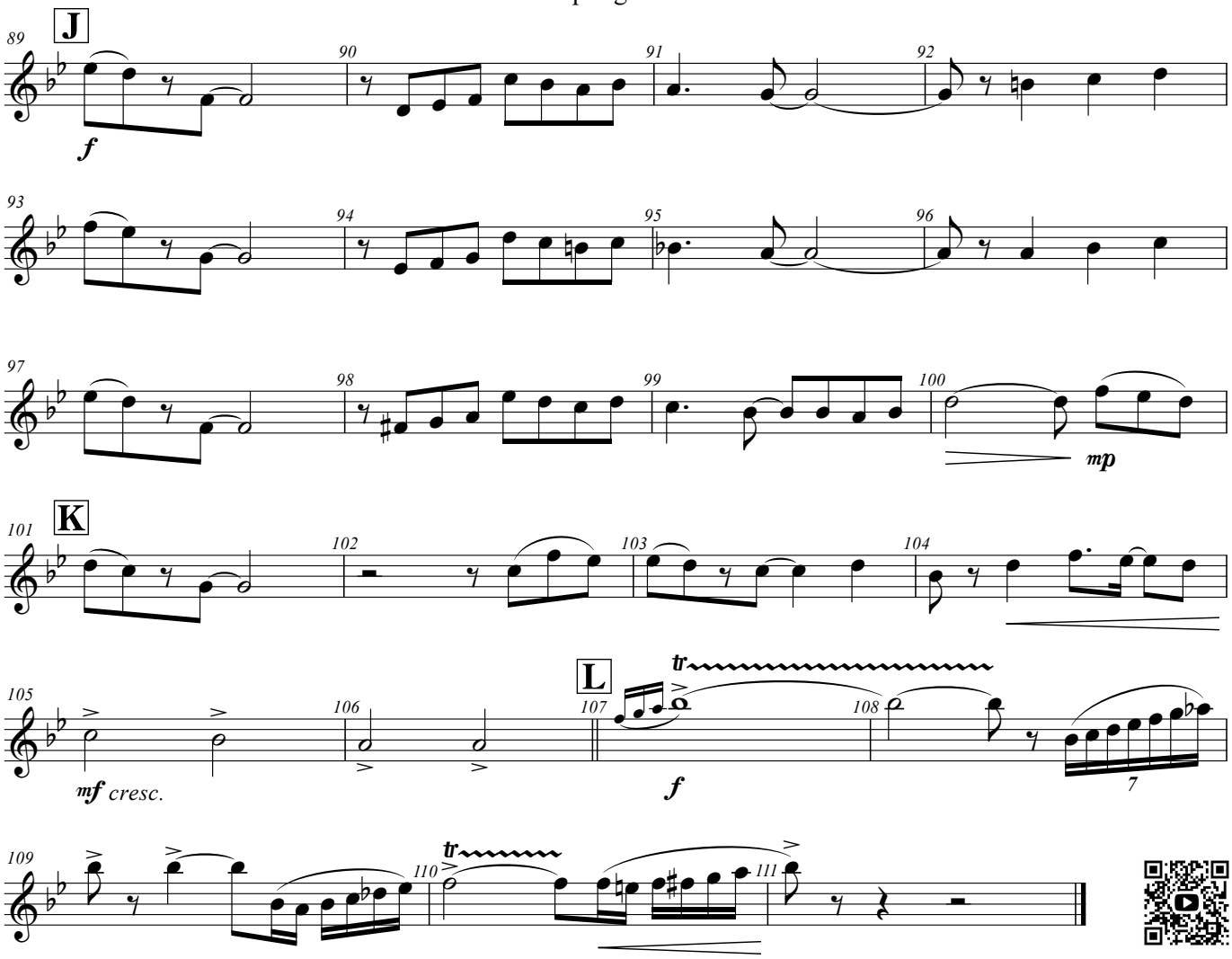

B♭ Clarinet 3

マーチ「ブルー・スプリング」

March “Blue Spring”

鈴木 雅史
SUZUKI, Masafumi

Bright March ♩=138 ca.

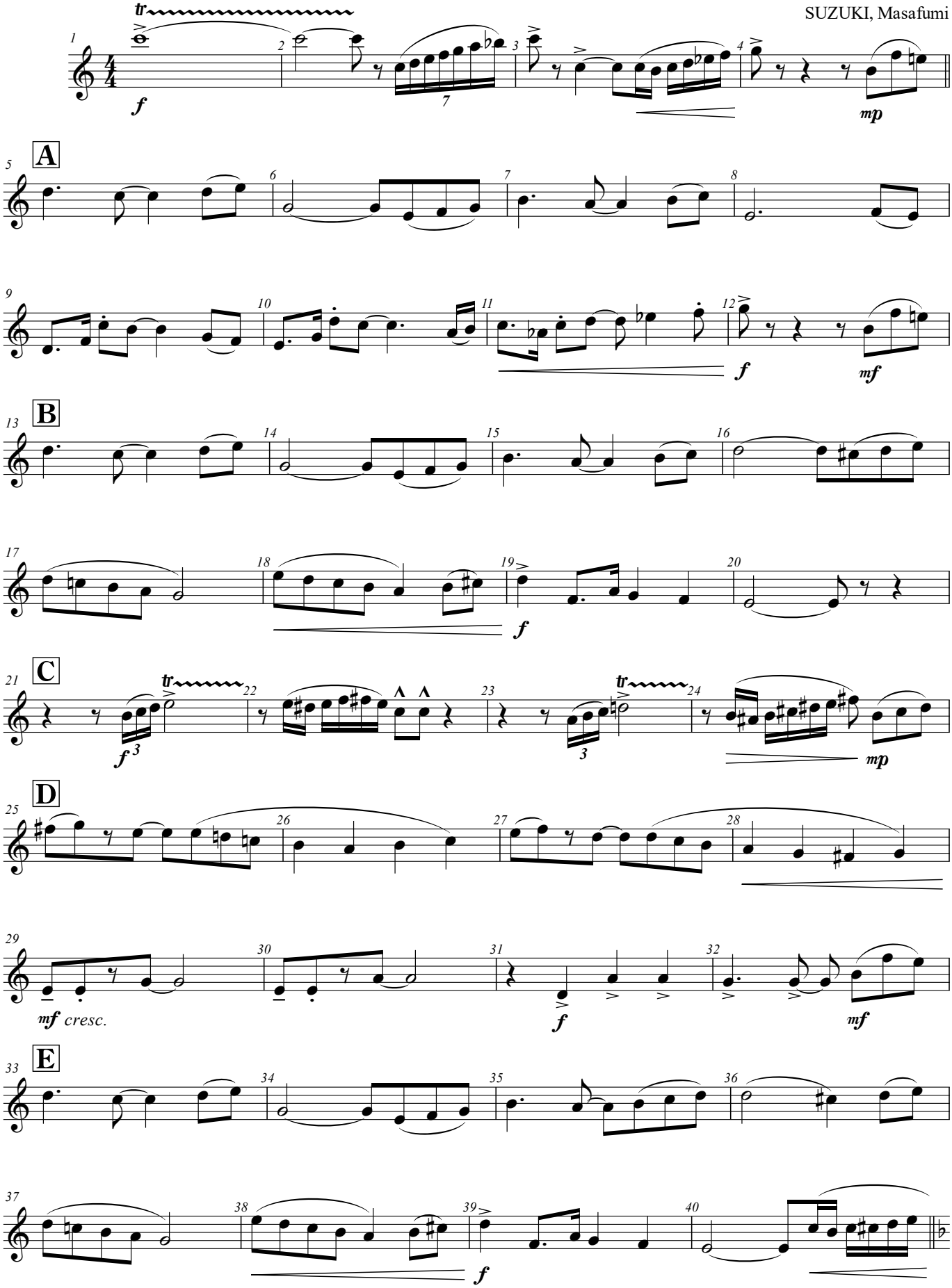

© 2024 by SUZUKI, Masafumi

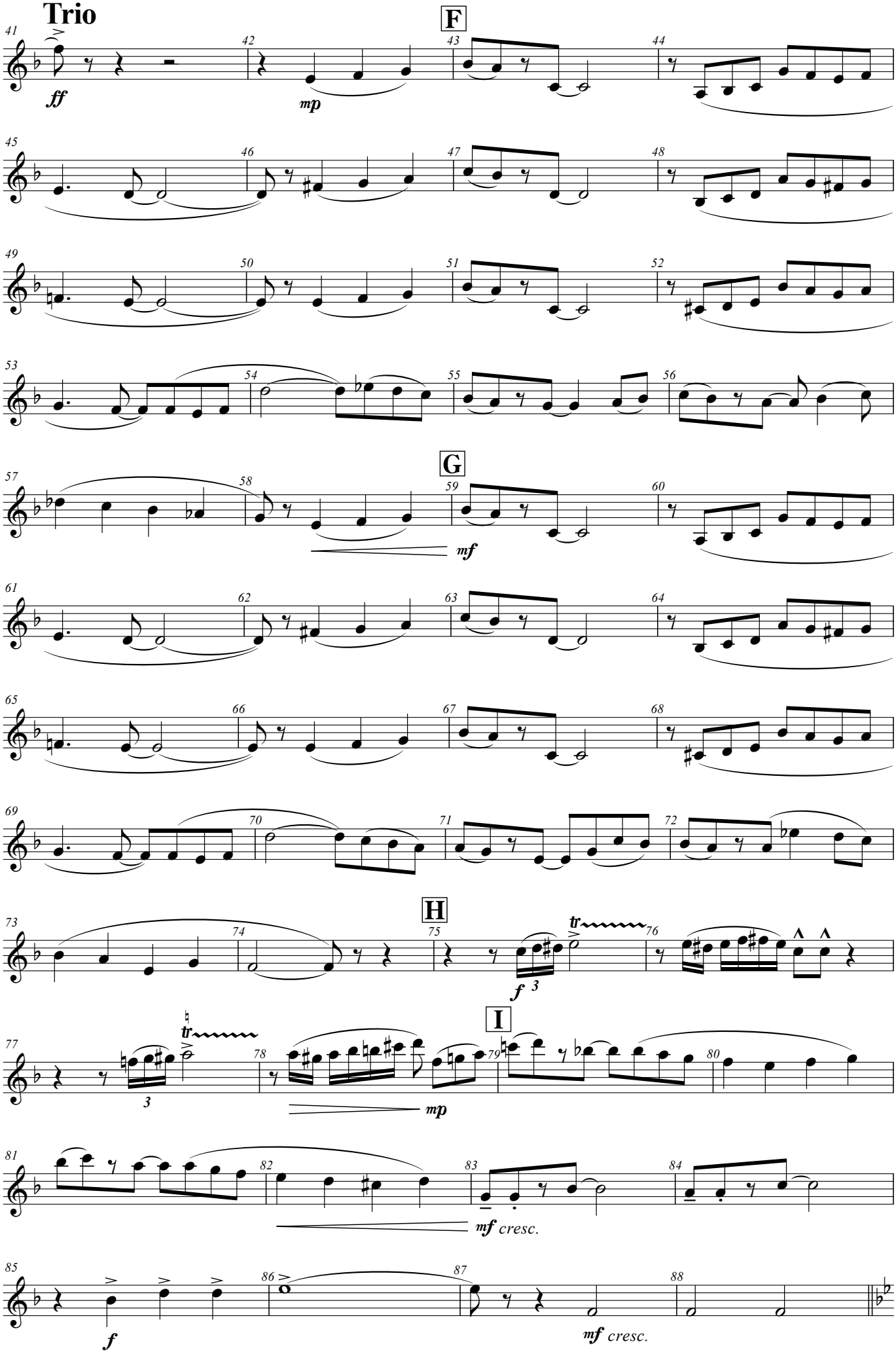
Trio
F
ff
mp
G
mf
H
tr
f
3
I
mp
mf cresc.
f
mf cresc.

March “Blue Spring” - B♭ Clarinet 3 -

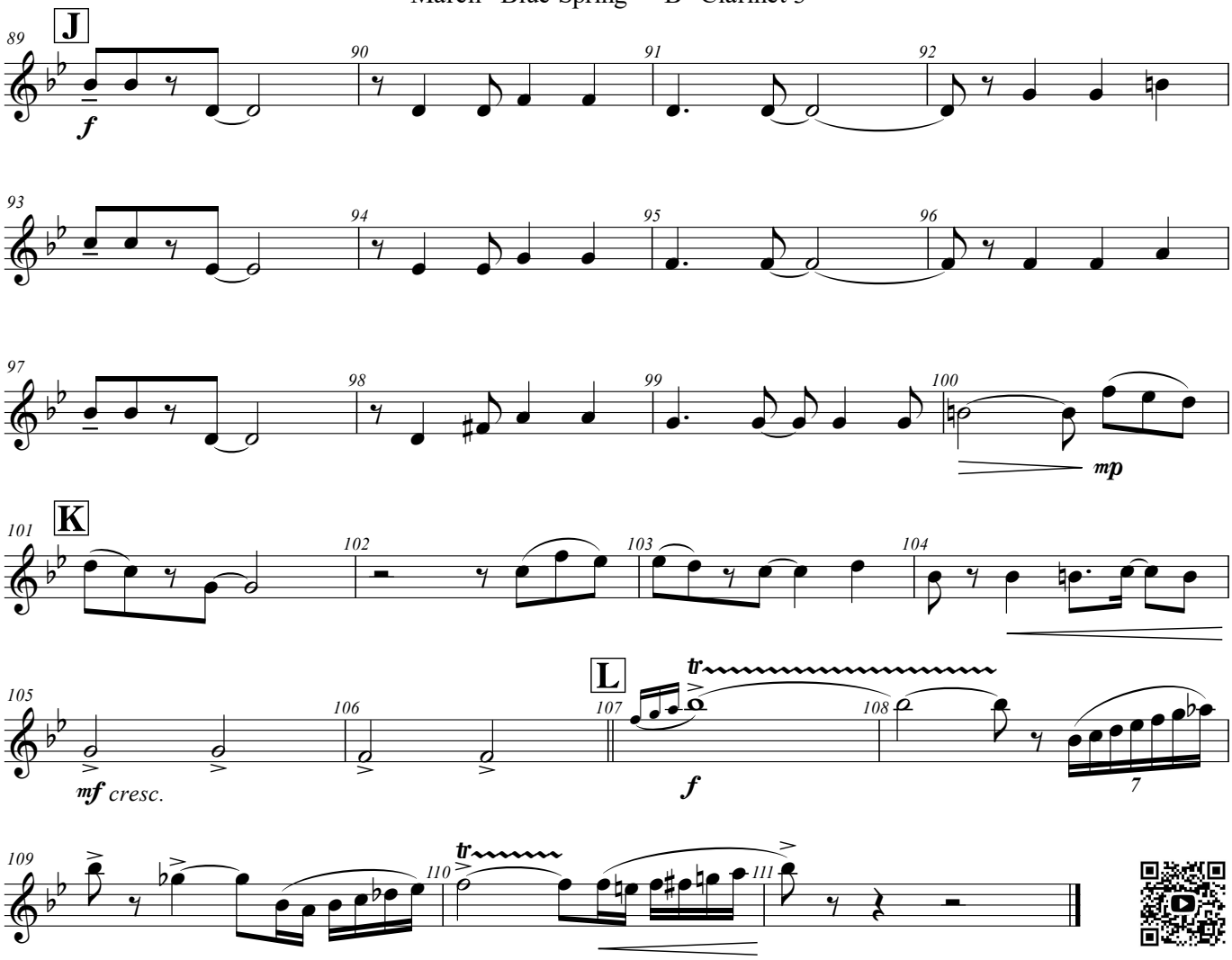

E♭ Alto Clarinet

マーチ「ブルー・スプリング」

March “Blue Spring”

鈴木 雅史
SUZUKI, Masafumi

Bright March ♩=138 ca.

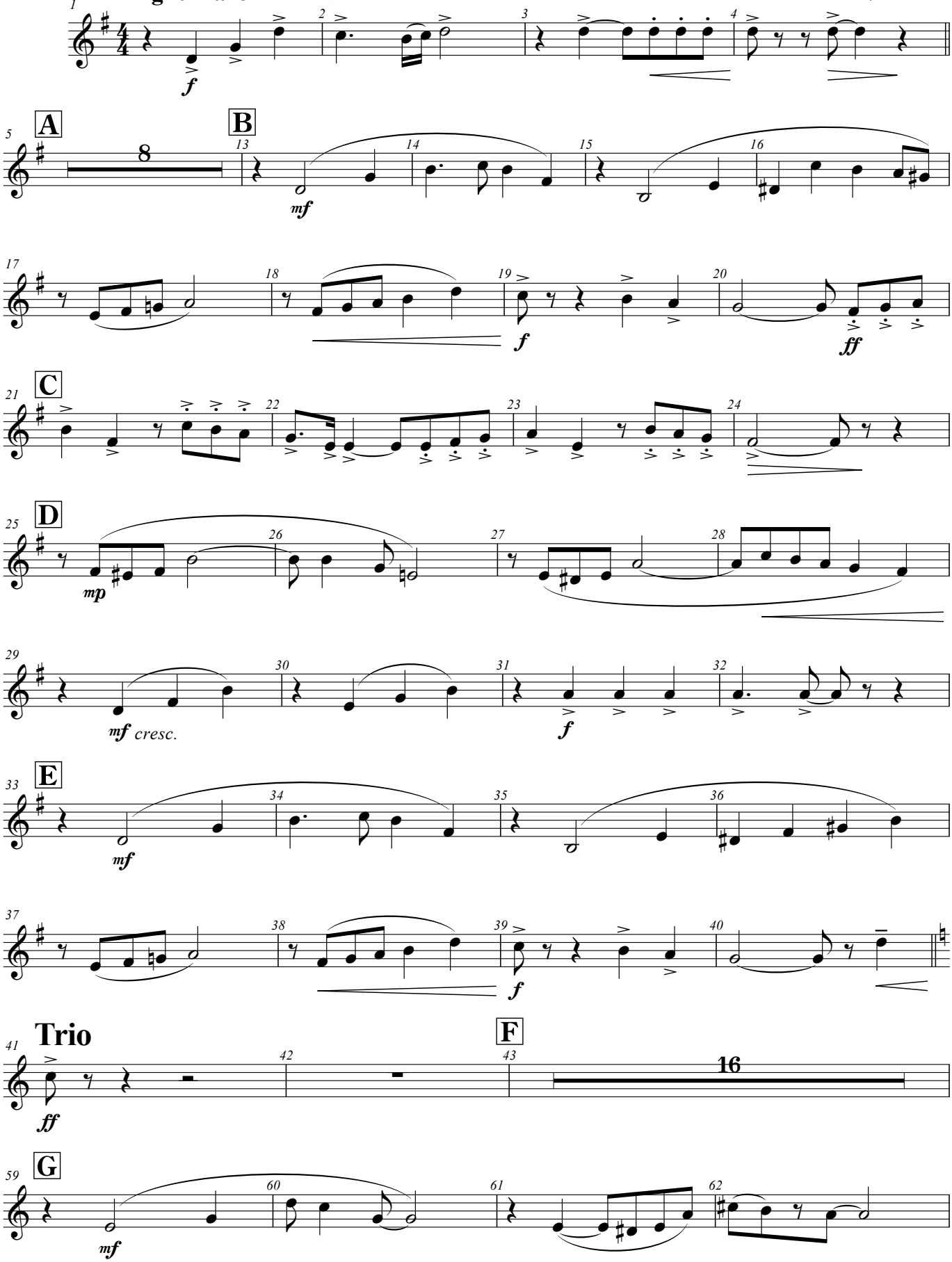

© 2024 by SUZUKI, Masafumi

March “Blue Spring” - *E♭ Alto Clarinet* -

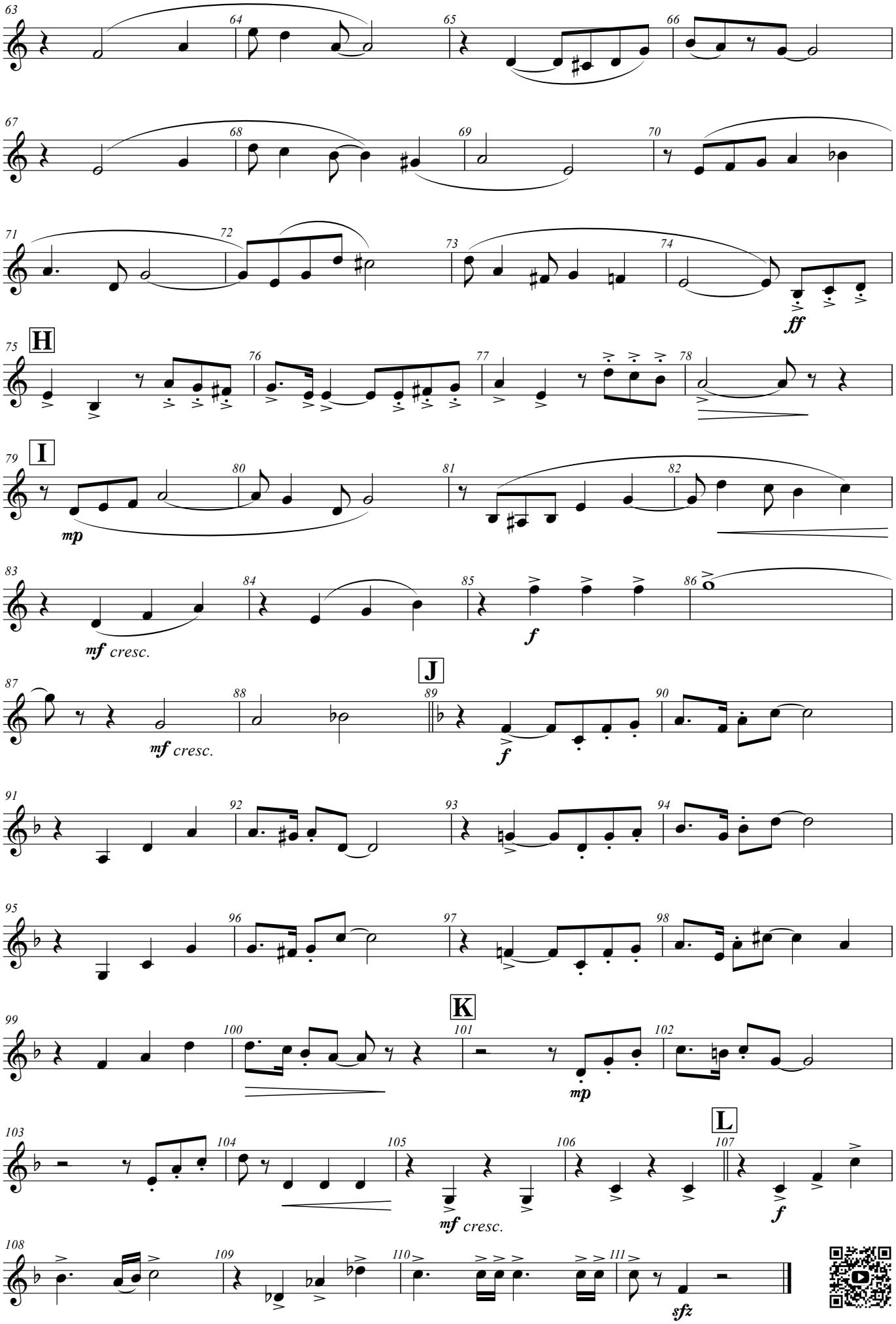

B♭ Bass Clarinet

マーチ「ブルー・スプリング」

March “Blue Spring”

鈴木 雅史
SUZUKI, Masafumi

Bright March ♩=138 ca.

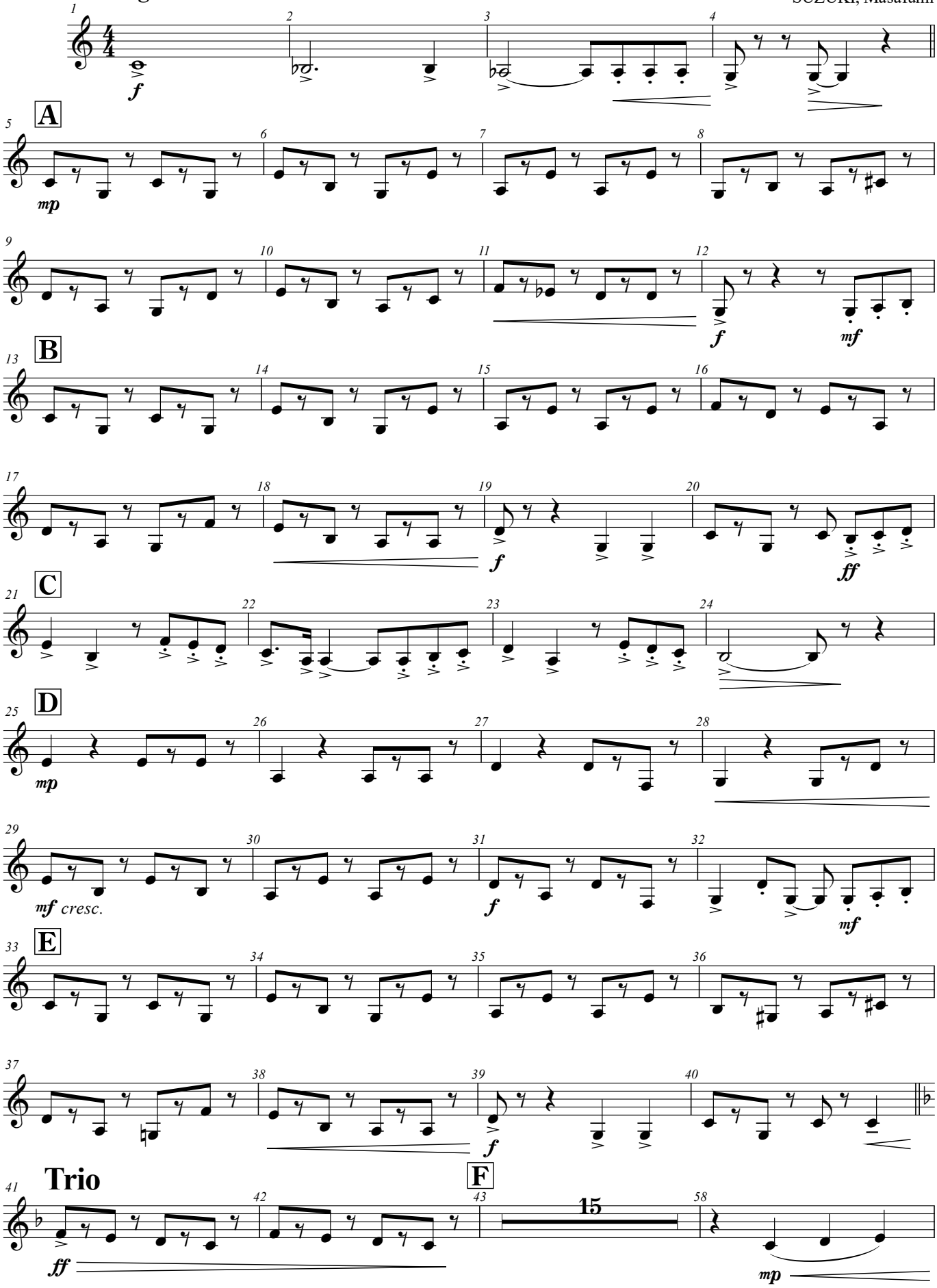

© 2024 by SUZUKI, Masafumi

March “Blue Spring” - B♭ Bass Clarinet -

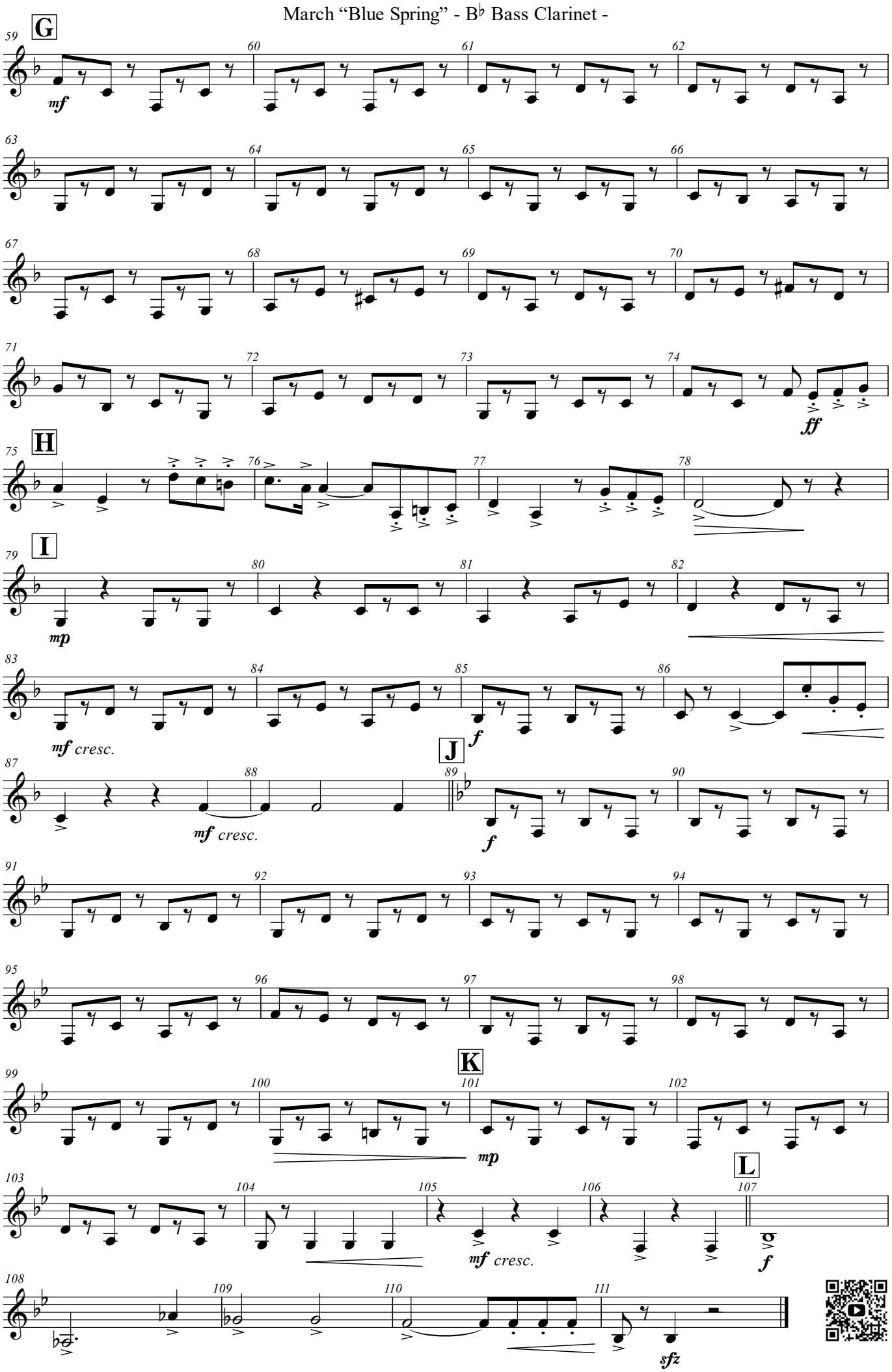

E♭ Alto Saxophone 1

マーチ「ブルー・スプリング」

March “Blue Spring”

鈴木 雅史
SUZUKI, Masafumi

Bright March ♩=138 ca.

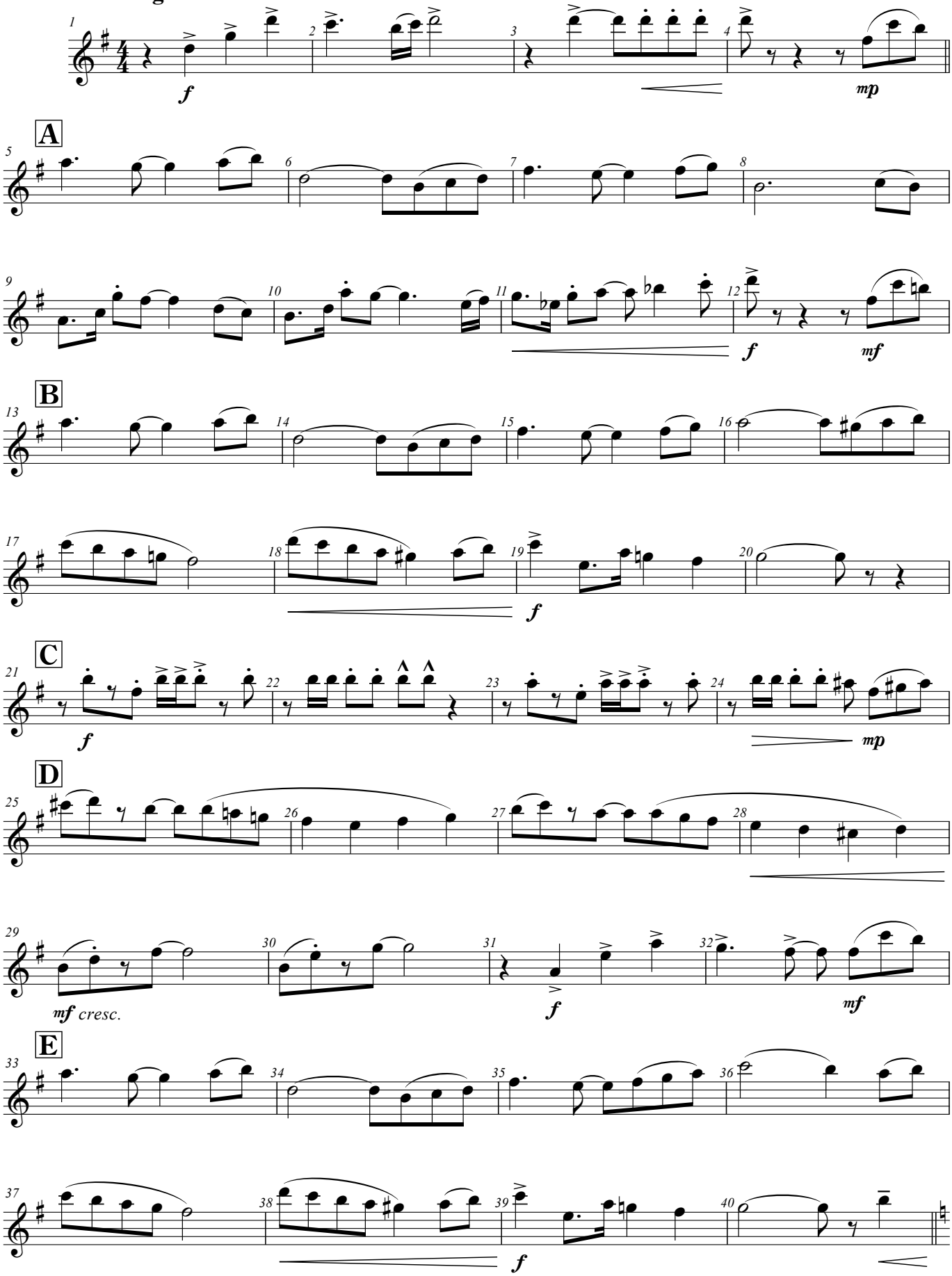

© 2024 by SUZUKI, Masafumi

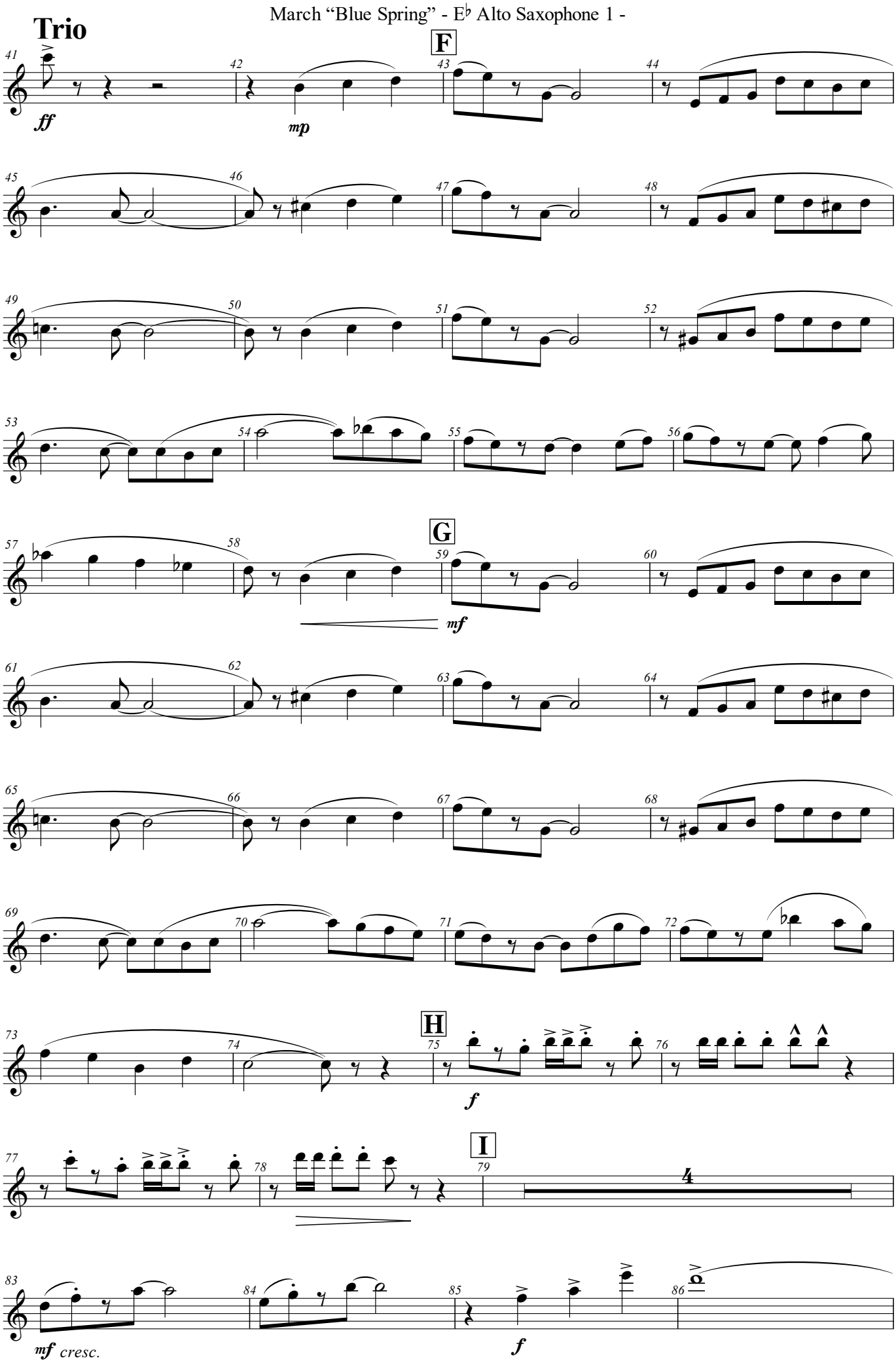
Trio
F
ff
mp
G
mf
H
f
I
4
mf cresc.
f

March “Blue Spring” - E♭ Alto Saxophone 1 -

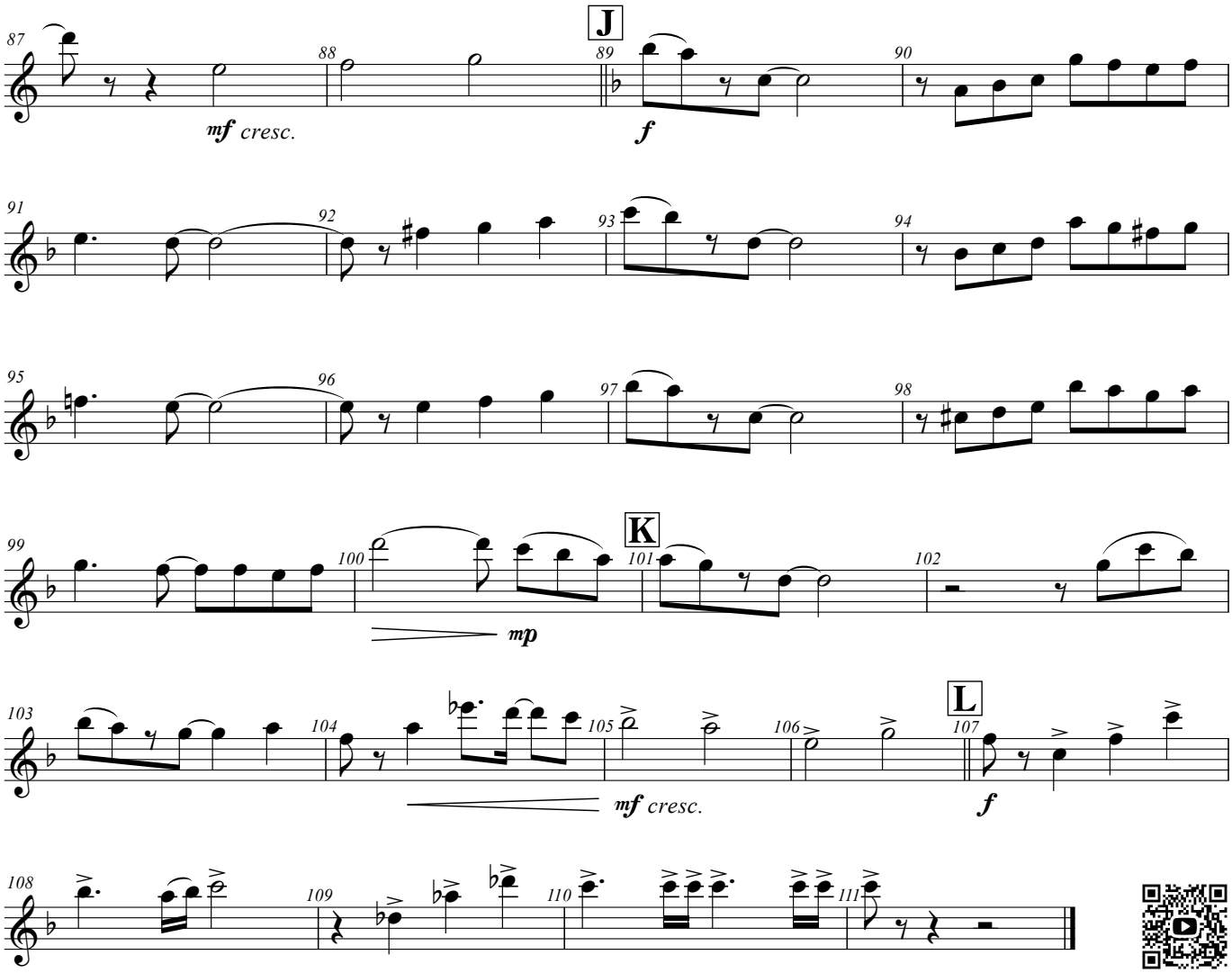

E♭ Alto Saxophone 2

マーチ「ブルー・スプリング」

March “Blue Spring”

鈴木 雅史
SUZUKI, Masafumi

Bright March ♩=138 ca.

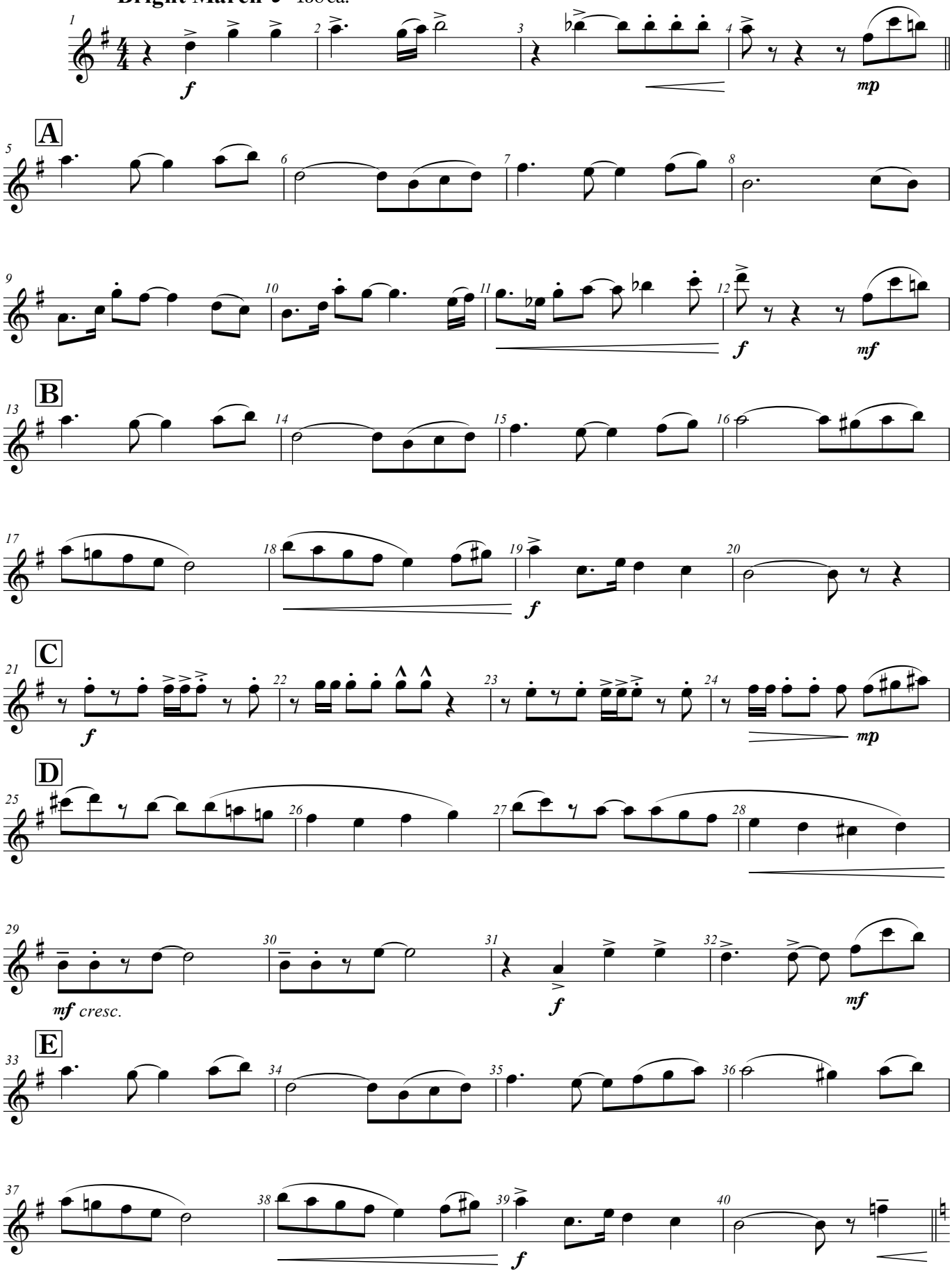

© 2024 by SUZUKI, Masafumi

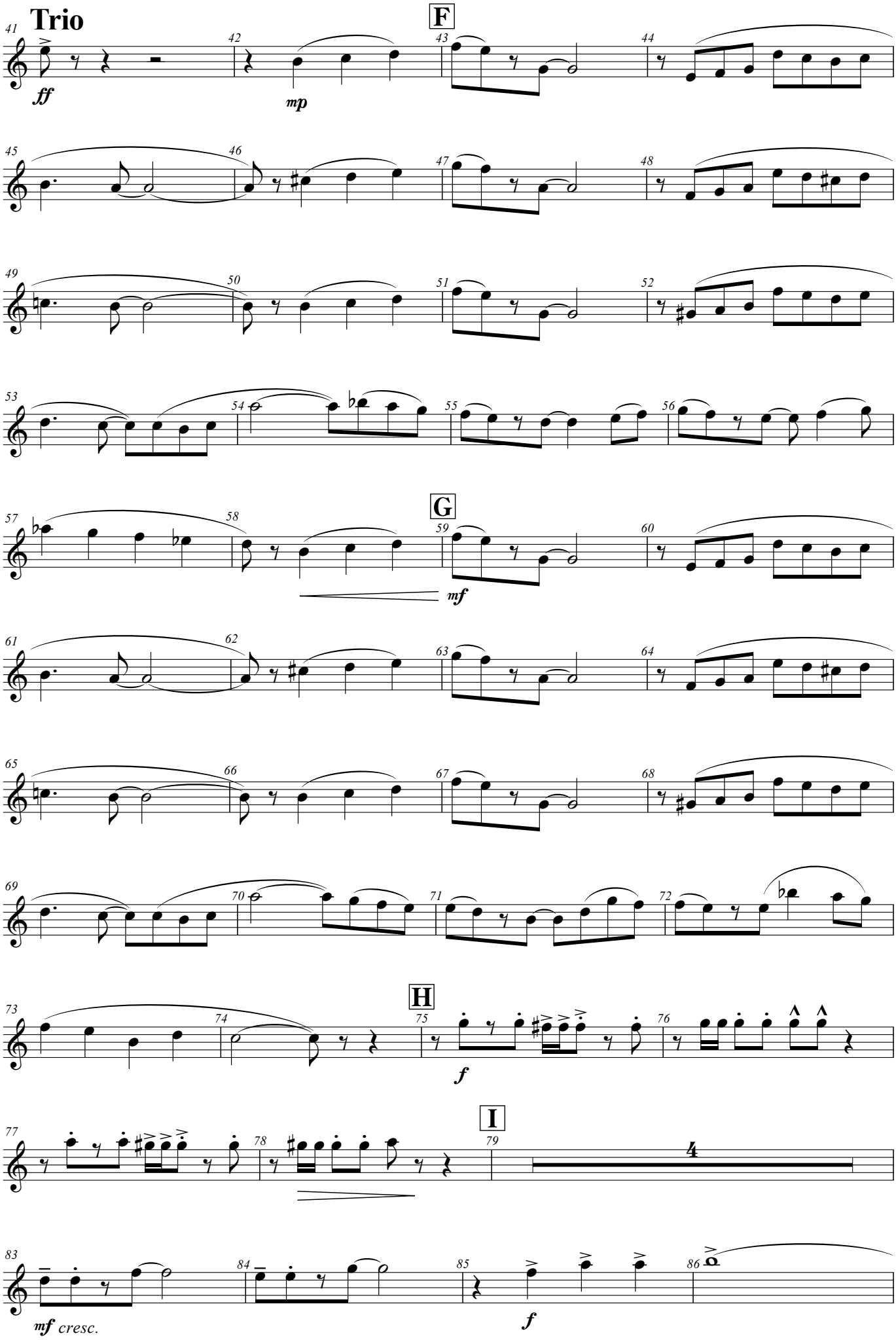
Trio
ff
mp
F
G
mf
H
f
I
4
mf cresc.
f

March “Blue Spring” - E♭ Alto Saxophone 2 -

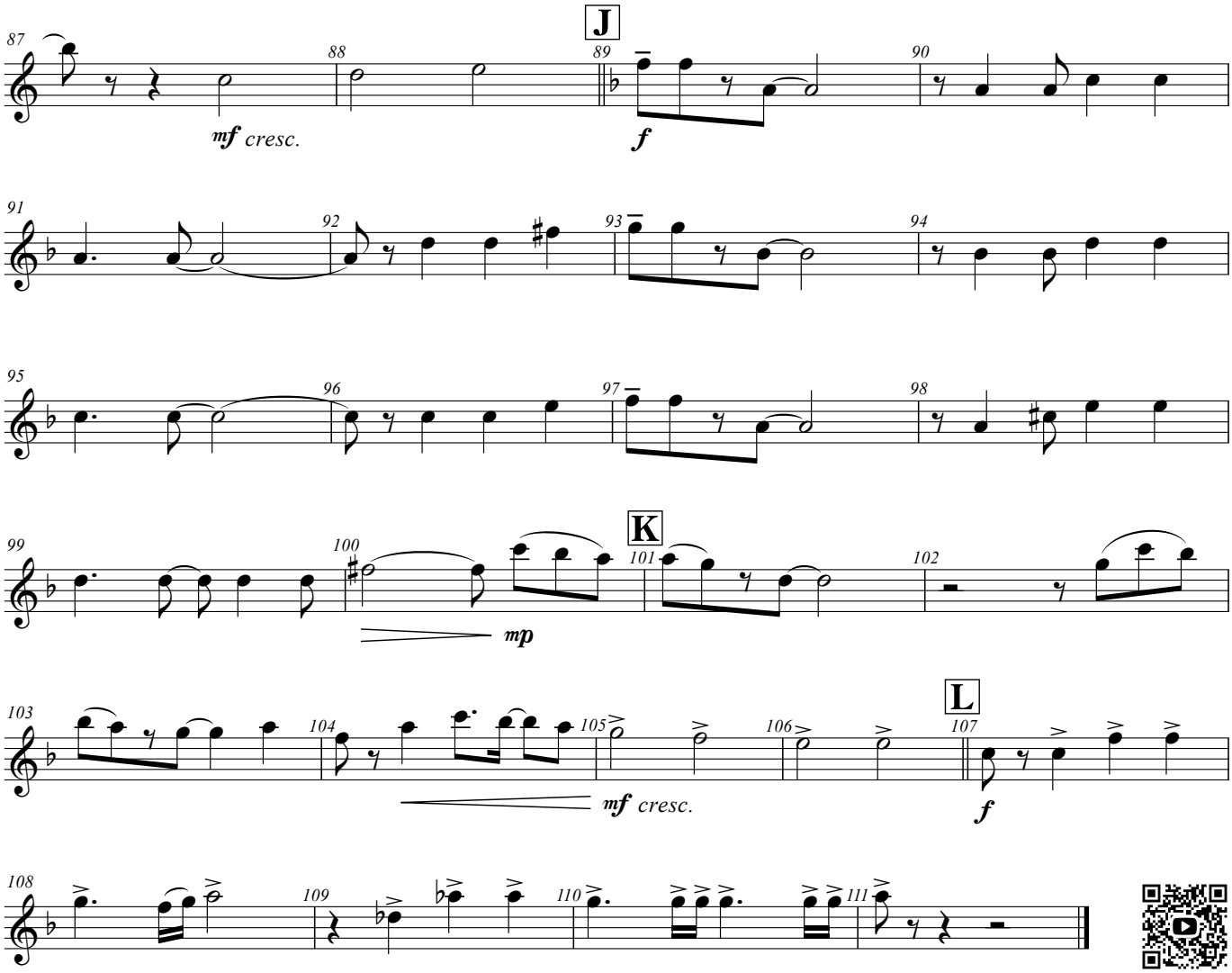

B♭ Tenor Saxophone

マーチ「ブルー・スプリング」

March “Blue Spring”

鈴木 雅史
SUZUKI, Masafumi

Bright March ♩=138 ca.

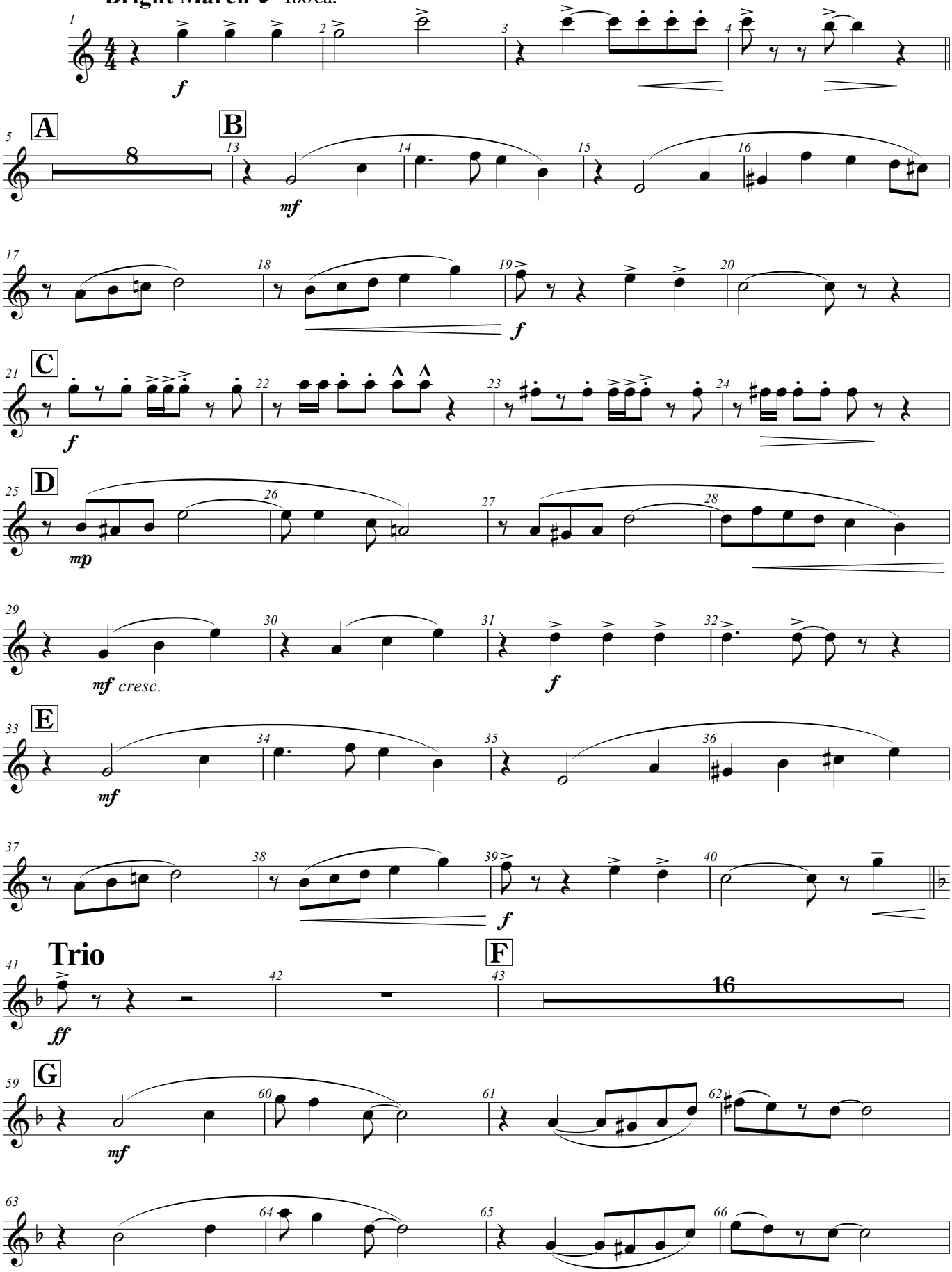

© 2024 by SUZUKI, Masafumi

March “Blue Spring” - B♭ Tenor Saxophone -

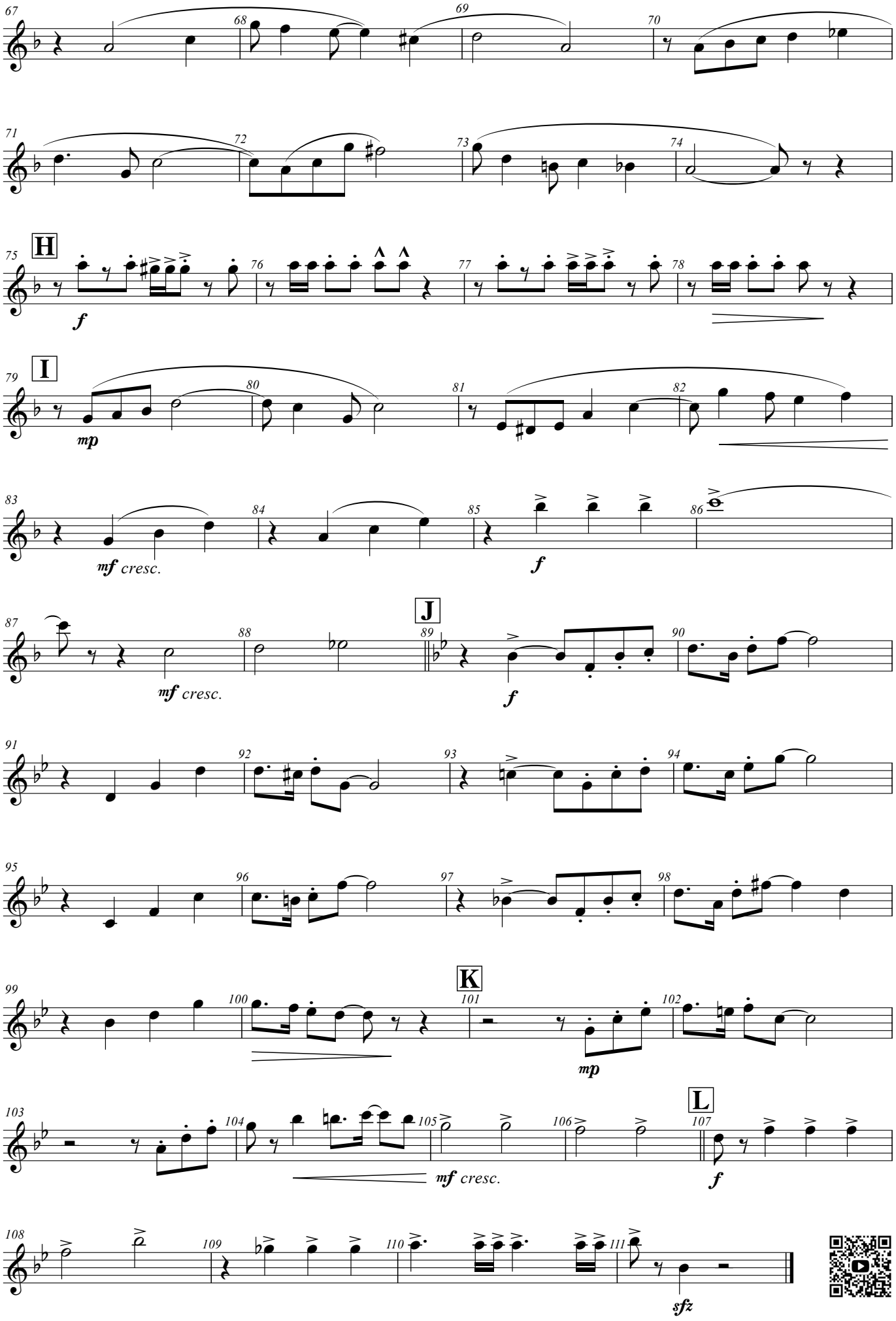

E♭ Baritone Saxophone

マーチ「ブルー・スプリング」

March “Blue Spring”

鈴木 雅史
SUZUKI, Masafumi

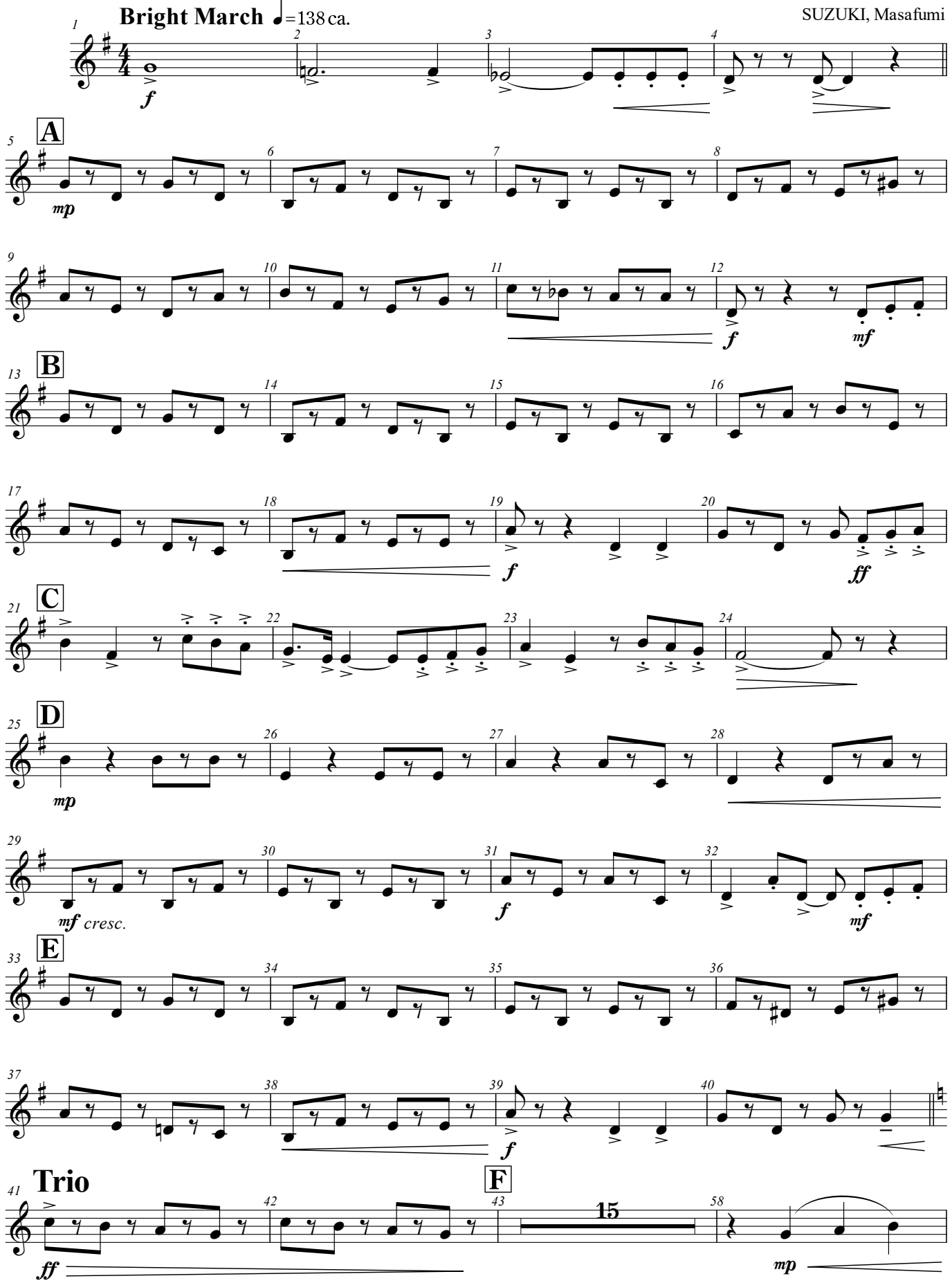

© 2024 by SUZUKI, Masafumi

March “Blue Spring” - E♭ Baritone Saxophone -

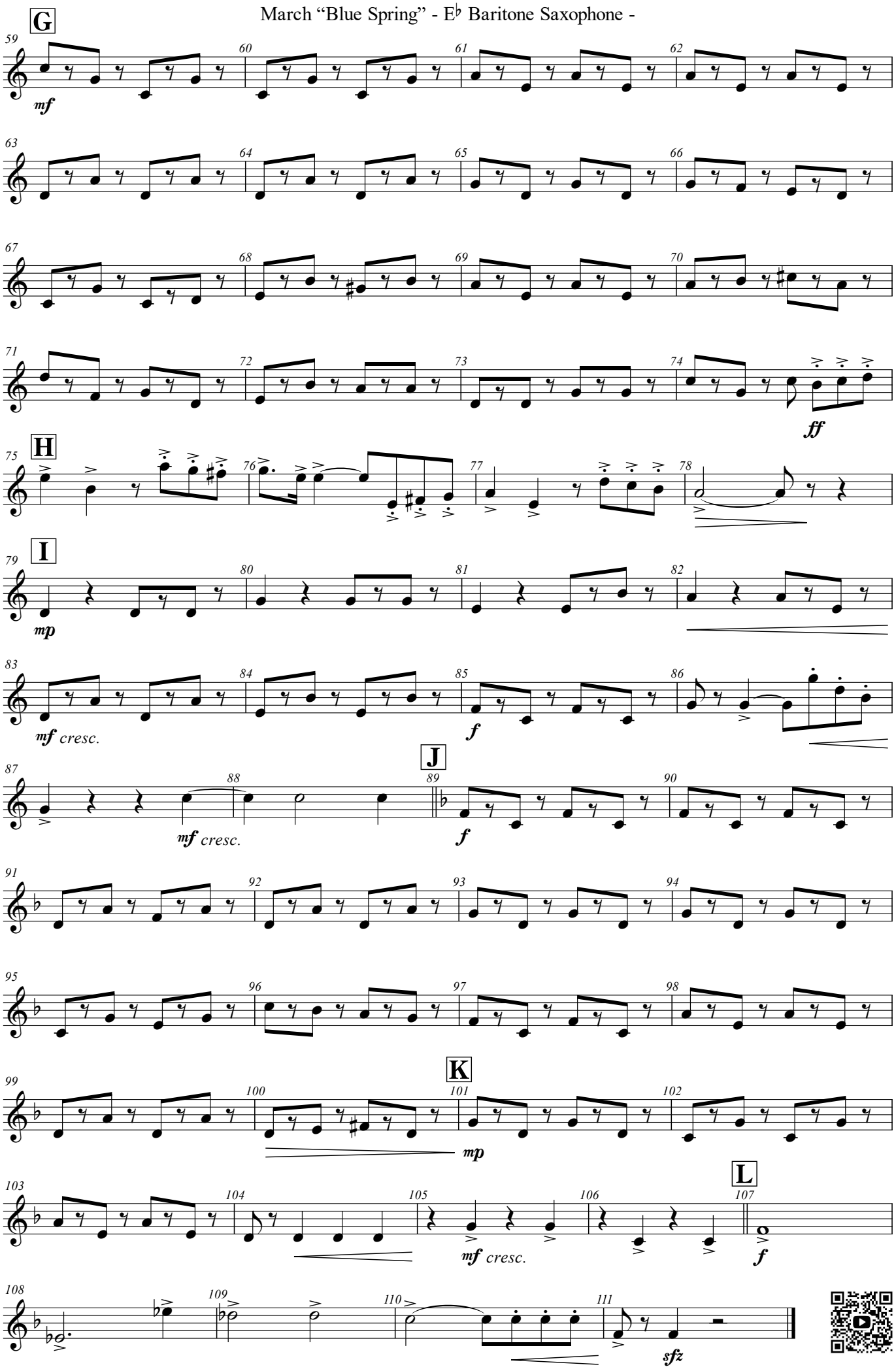

B♭ Trumpet 1

マーチ「ブルー・スプリング」

March “Blue Spring”

鈴木 雅史
SUZUKI, Masafumi

Bright March ♩=138 ca.

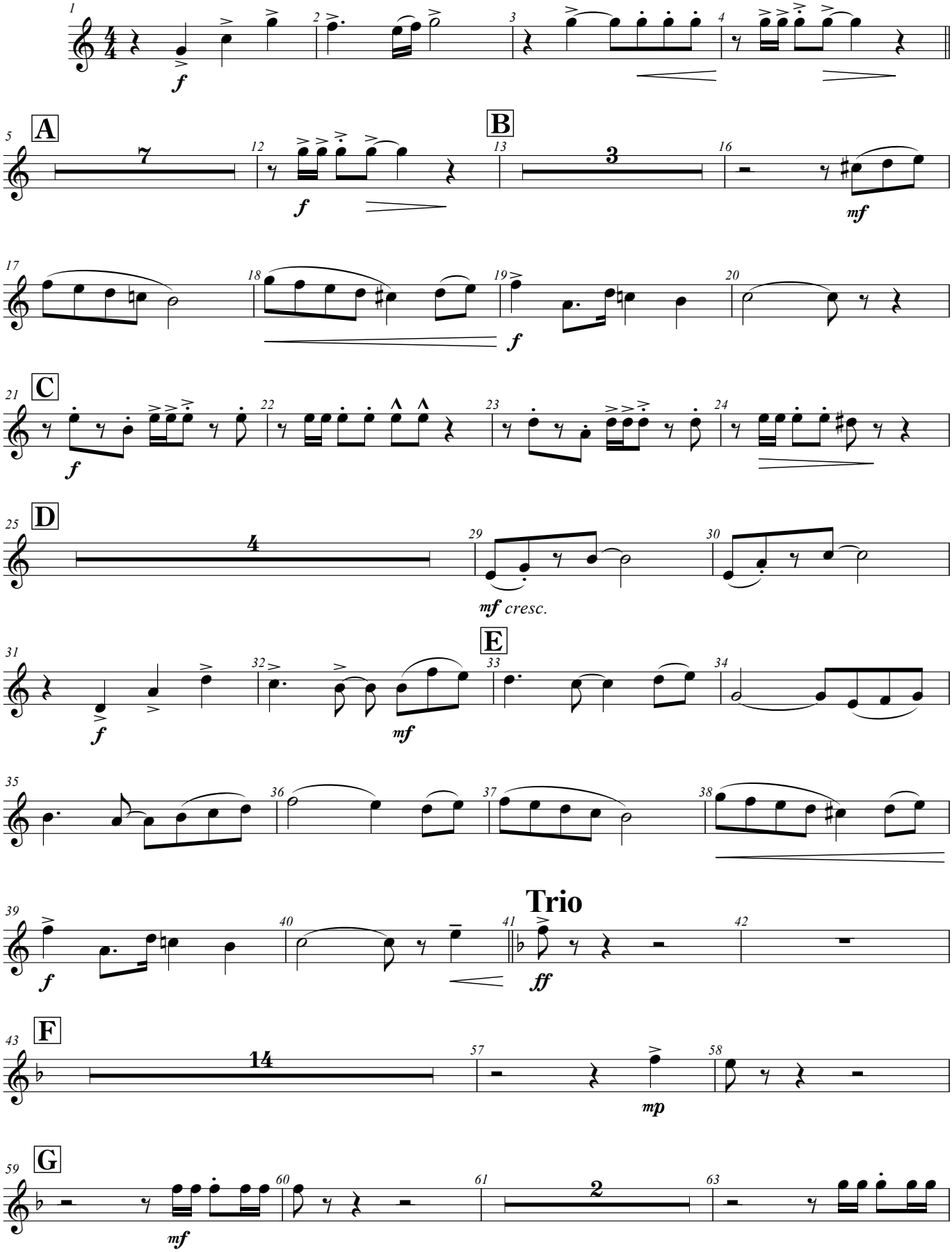

© 2024 by SUZUKI, Masafumi

March “Blue Spring” - B♭ Trumpet 1 -

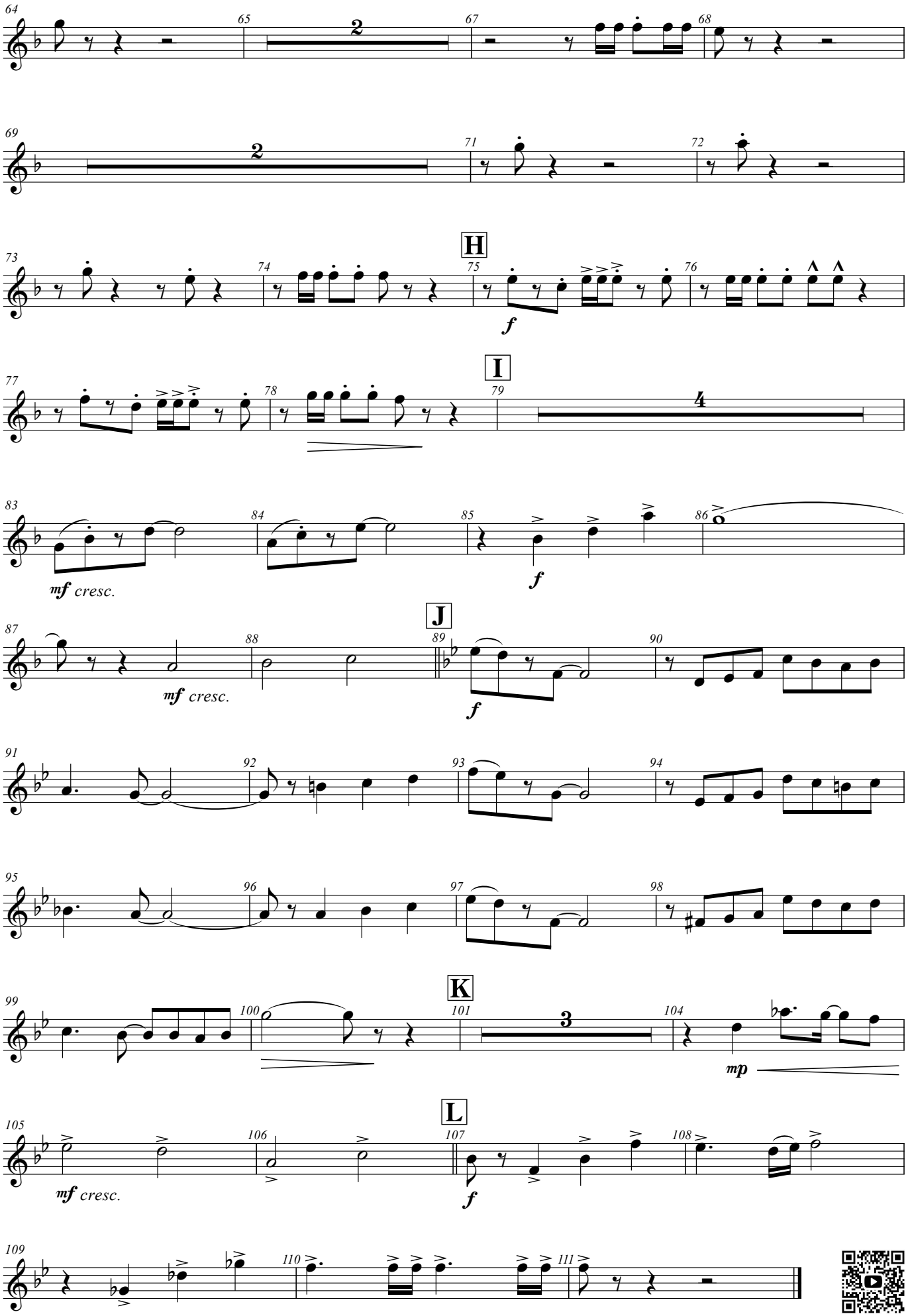

B♭ Trumpet 2

マーチ「ブルー・スプリング」

March “Blue Spring”

鈴木 雅史
SUZUKI, Masafumi

Bright March ♩=138 ca.

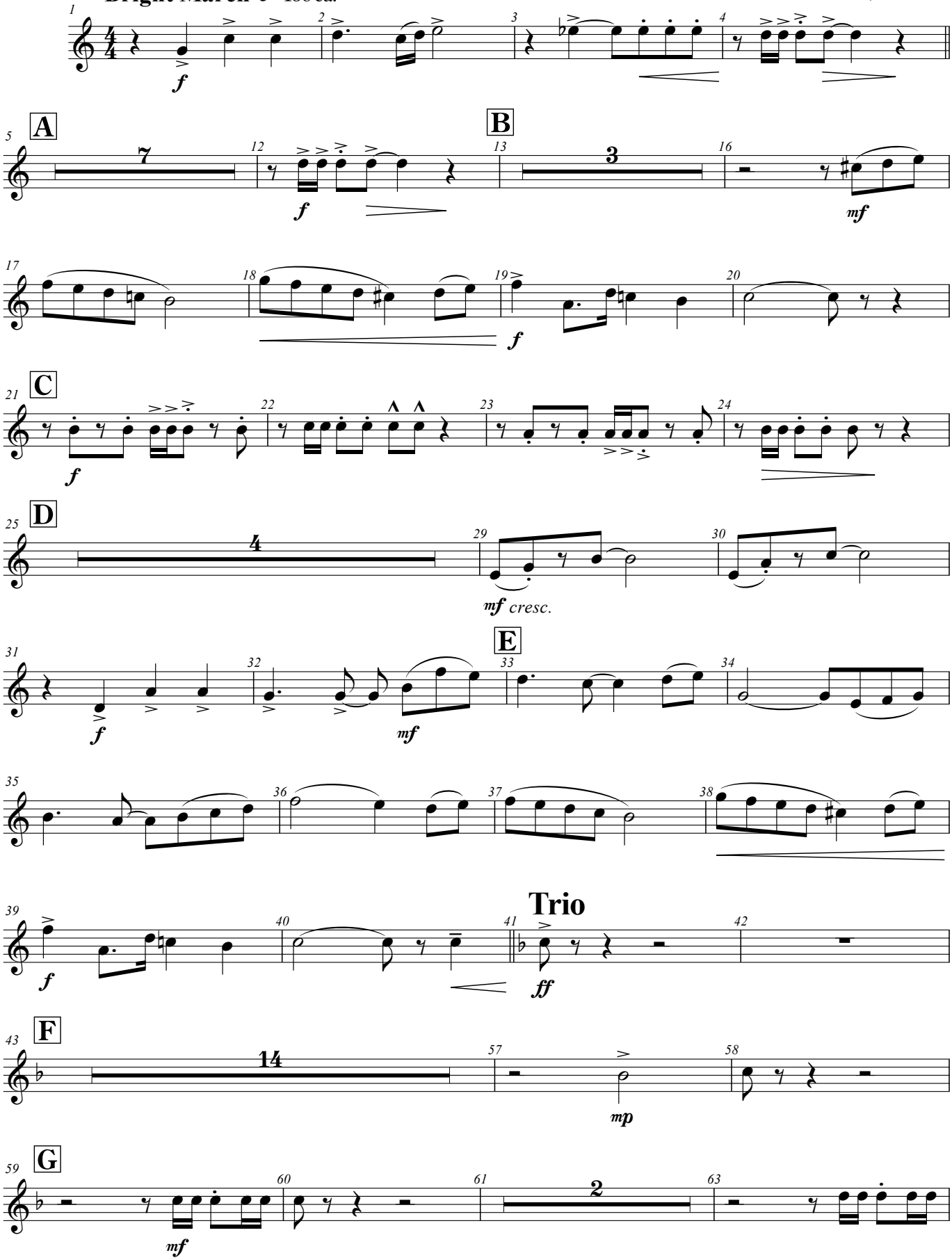

© 2024 by SUZUKI, Masafumi

March “Blue Spring” - B♭ Trumpet 2 -

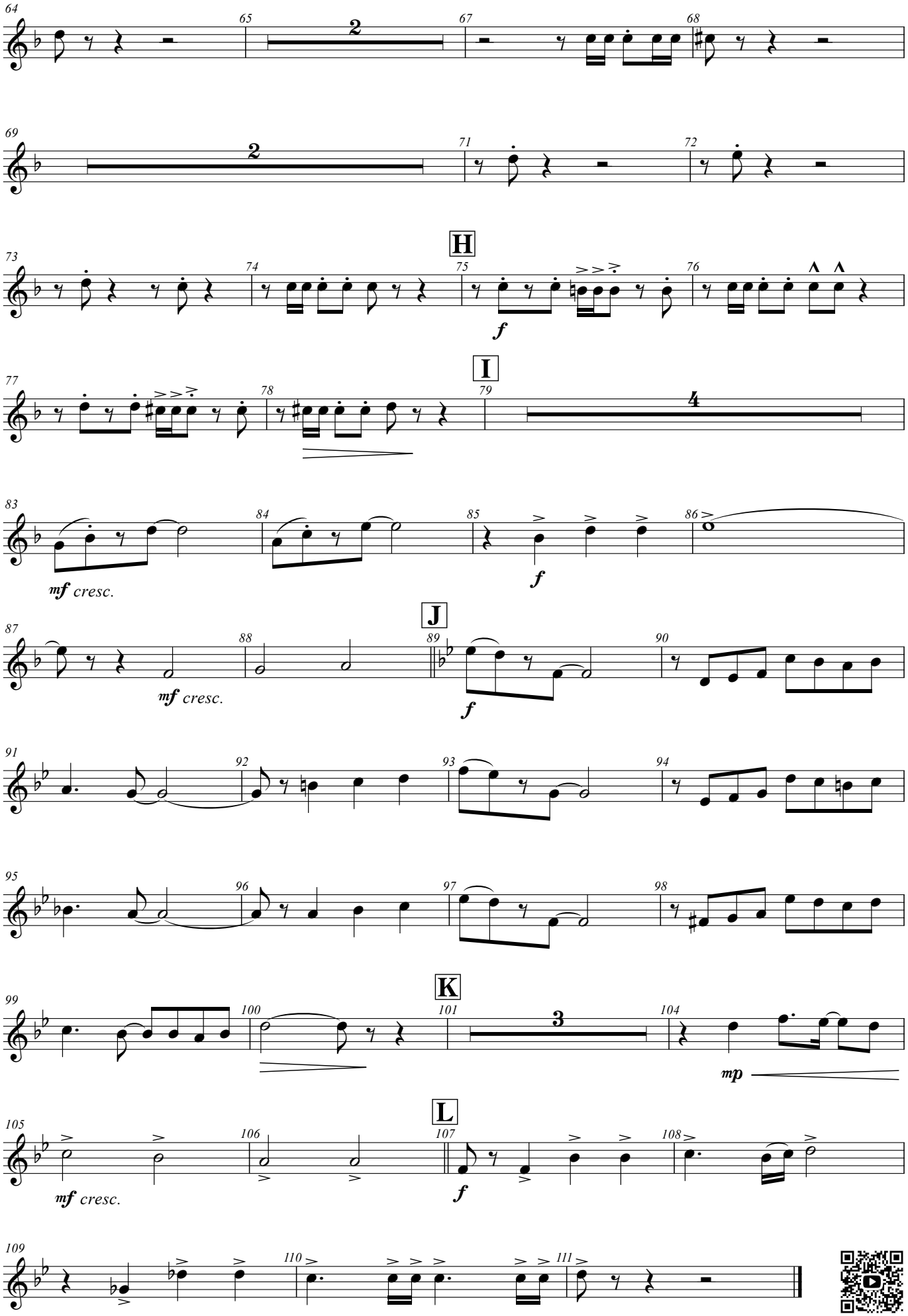

B♭ Trumpet 3

マーチ「ブルー・スプリング」

March “Blue Spring”

鈴木 雅史
SUZUKI, Masafumi

Bright March ♩=138 ca.

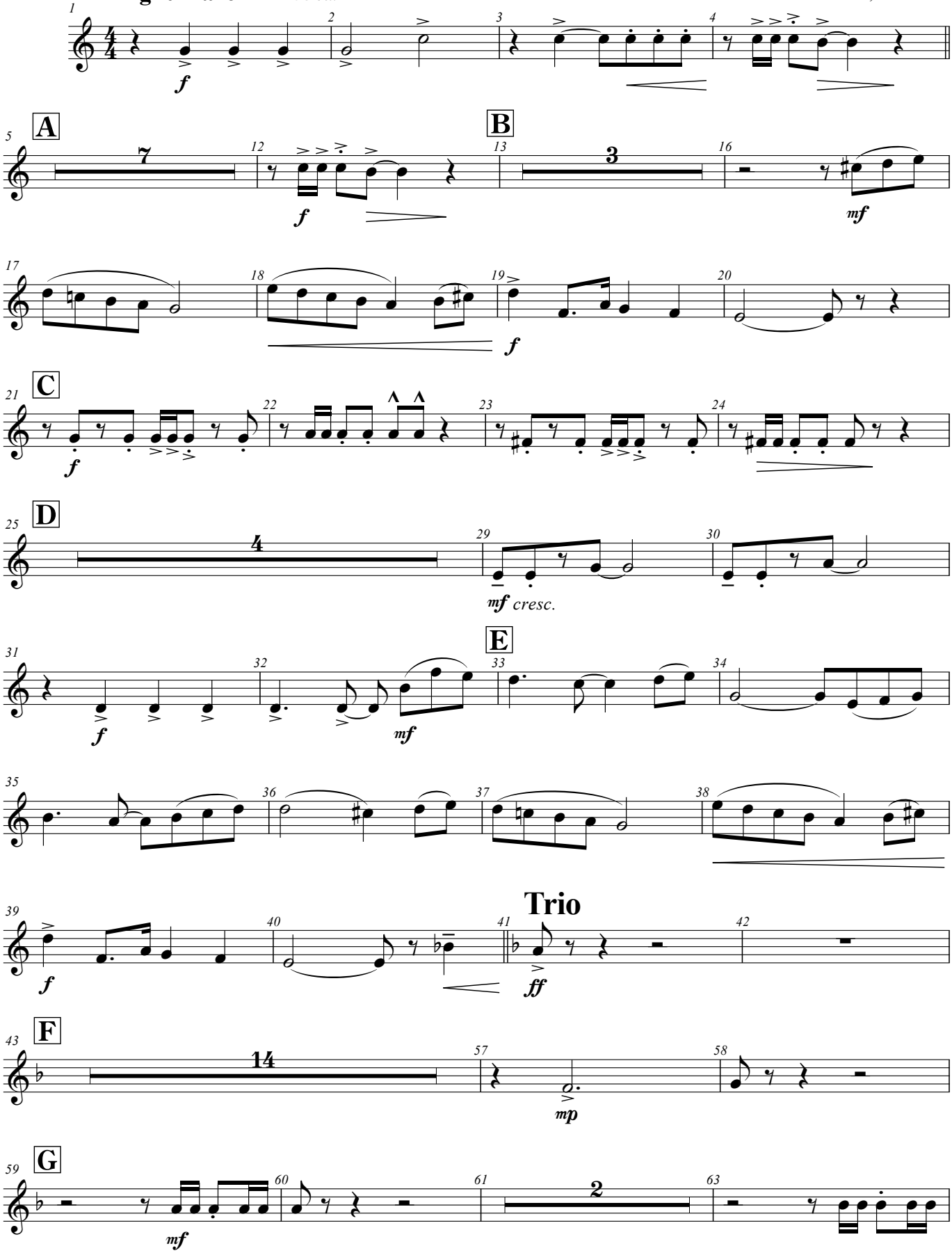

© 2024 by SUZUKI, Masafumi

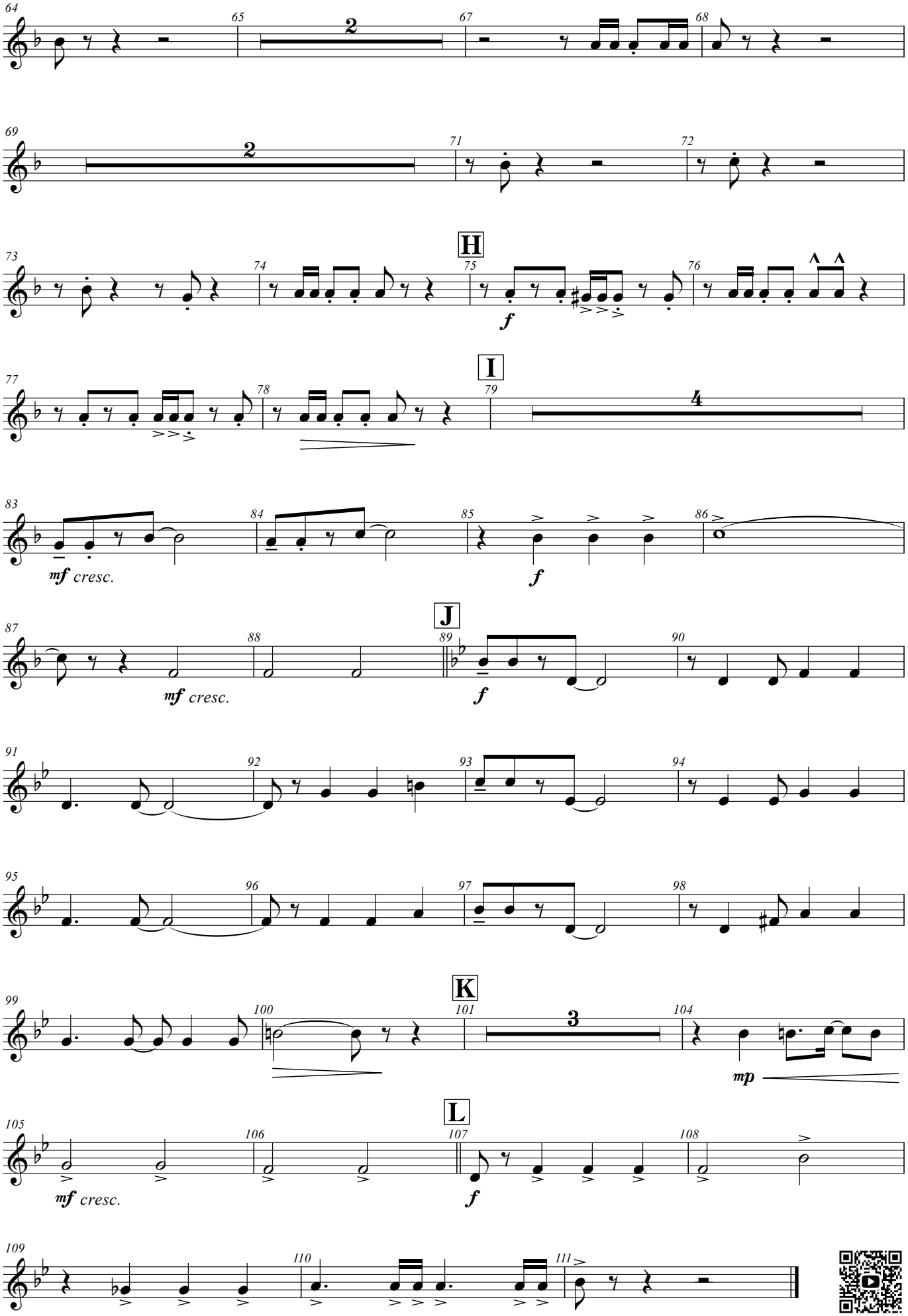
64
65
2
67
68
69
2
71
72
73
74
H
75
f
76
77
78
I
79
4
83
mf cresc.
84
85
f
86
87
mf cresc.
88
J
89
f
90
91
92
93
94
95
96
97
98
99
100
K
101
3
104
mp
105
mf cresc.
106
L
107
f
108
109
110
111

F Horn 1

マーチ「ブルー・スプリング」

March “Blue Spring”

鈴木 雅史
SUZUKI, Masafumi

Bright March ♩=138 ca.

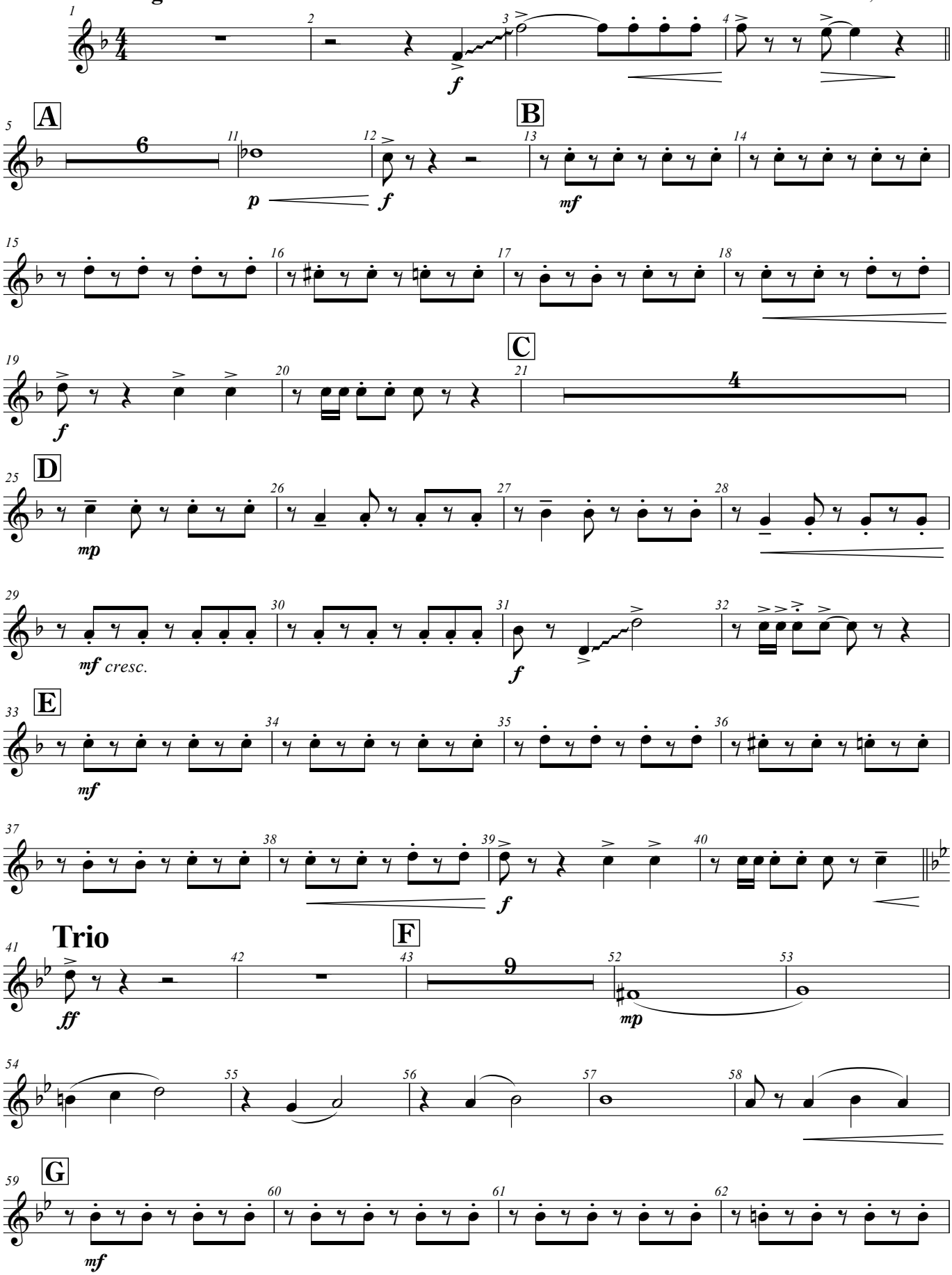

© 2024 by SUZUKI, Masafumi

March “Blue Spring” - F Horn 1 -

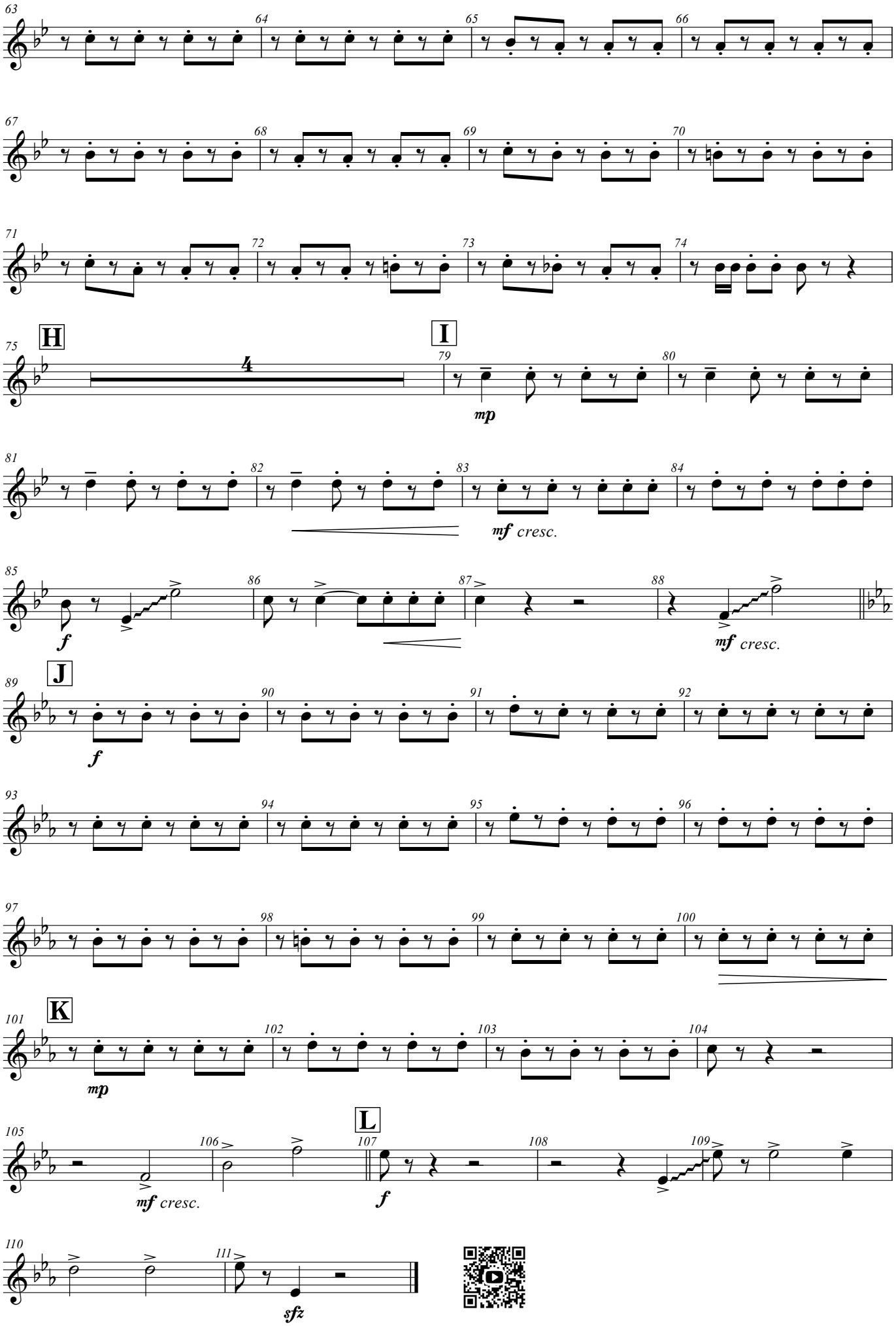

F Horn 2

マーチ「ブルー・スプリング」

March “Blue Spring”

鈴木 雅史
SUZUKI, Masafumi

Bright March ♩=138 ca.

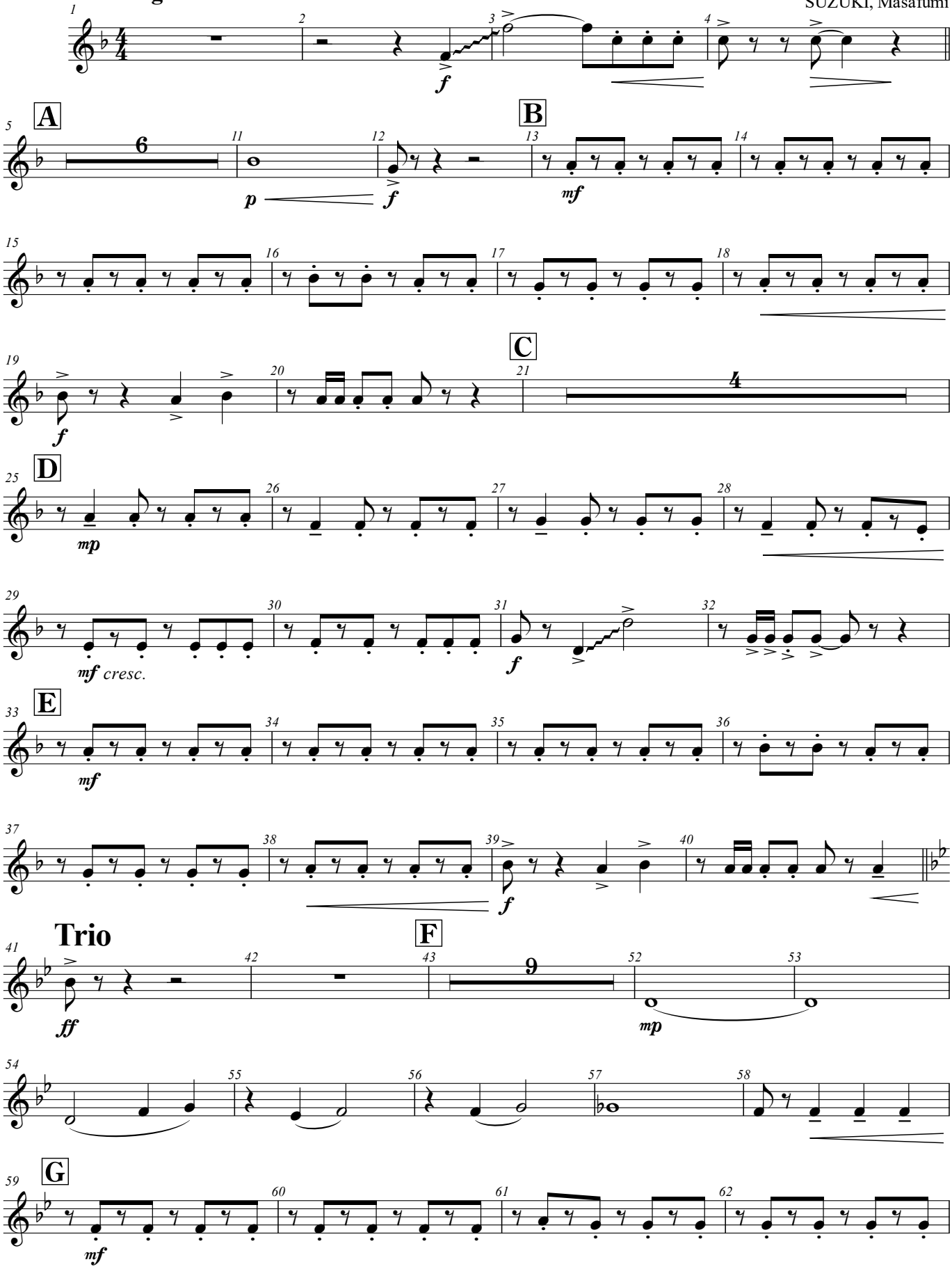

© 2024 by SUZUKI, Masafumi

March “Blue Spring” - F Horn 2 -

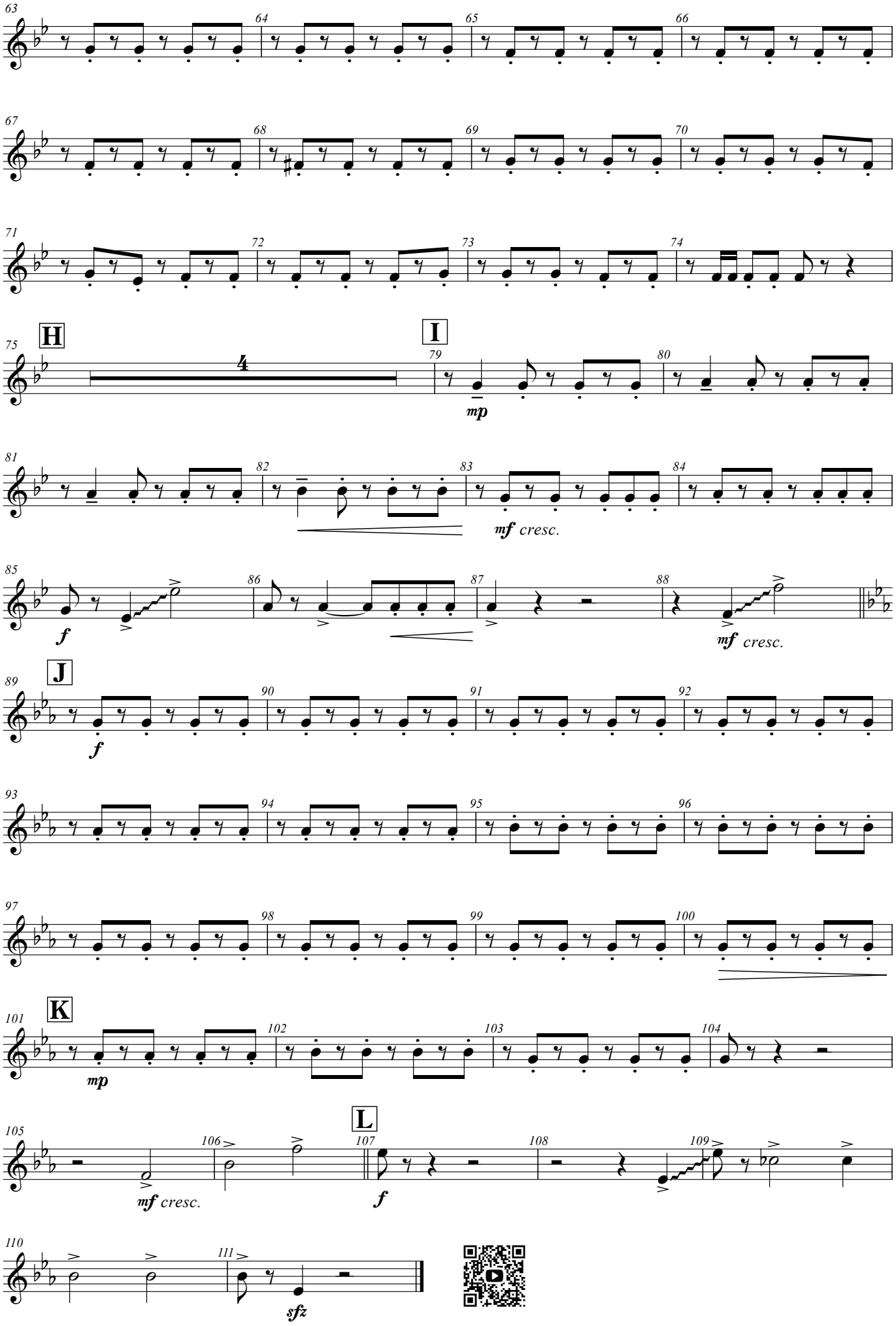

F Horn 3

マーチ「ブルー・スプリング」
March “Blue Spring”

鈴木 雅史
SUZUKI, Masafumi

Bright March ♩=138 ca.

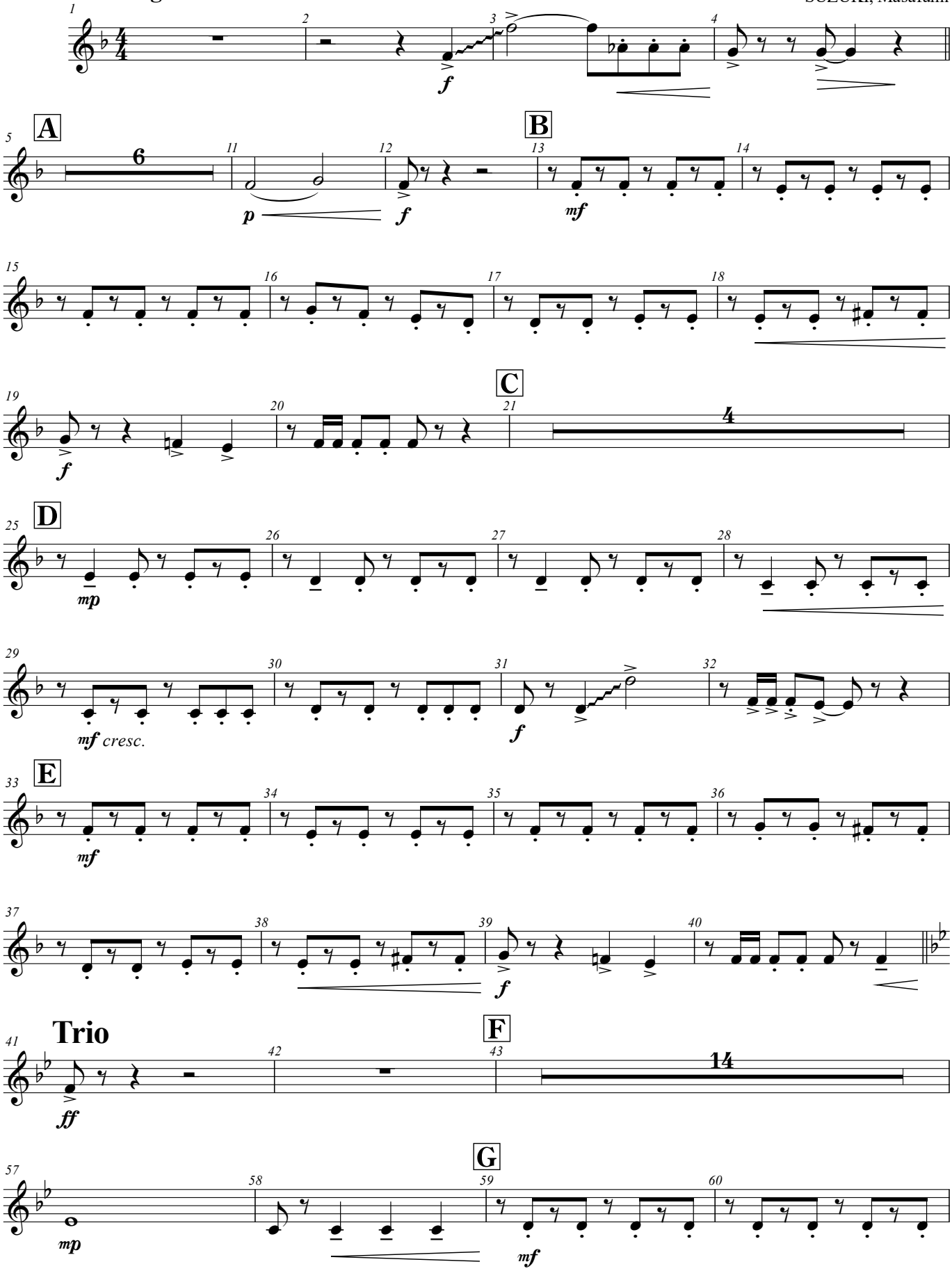

© 2024 by SUZUKI, Masafumi

March “Blue Spring” - F Horn 3 -

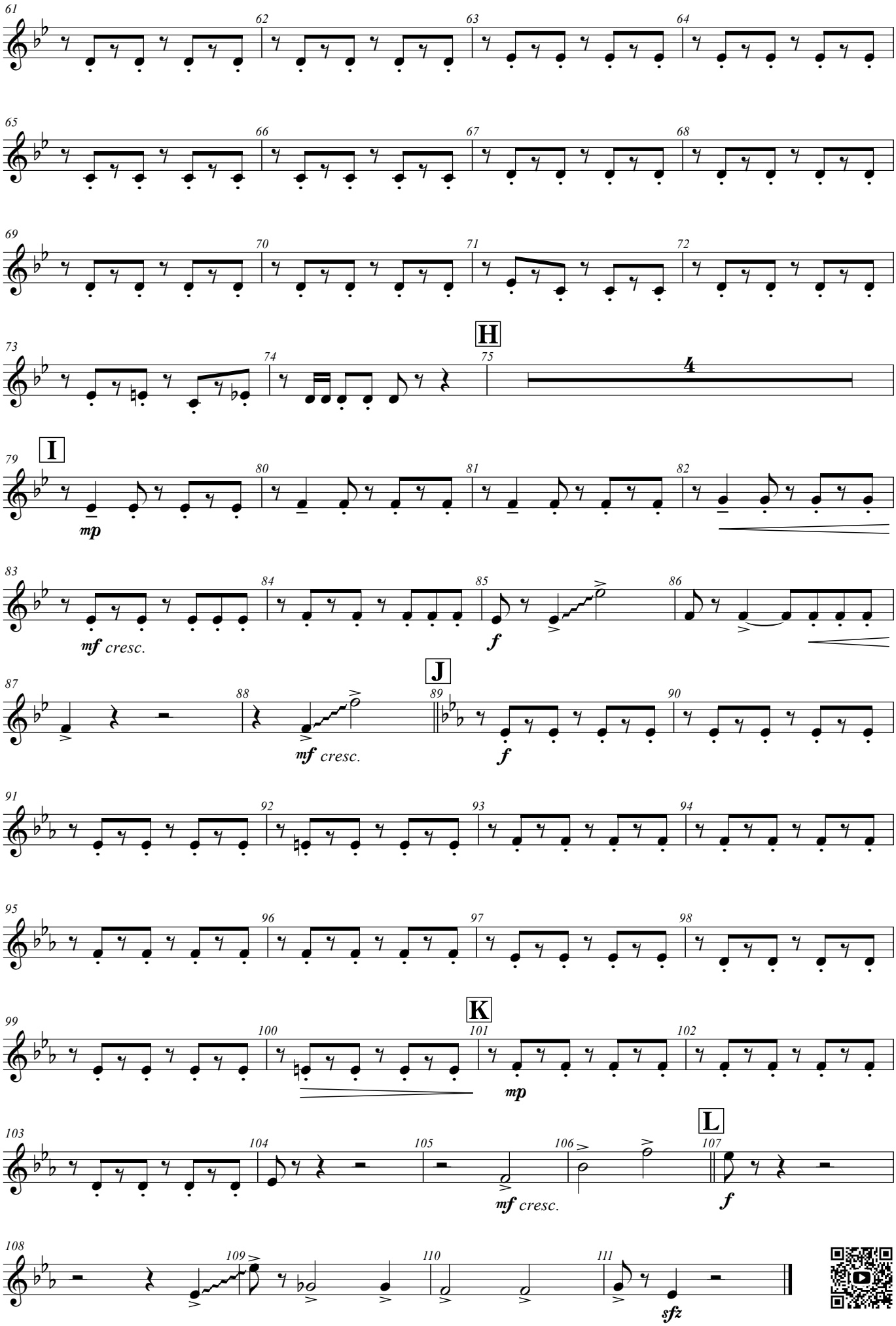

Trombone 1

マーチ「ブルー・スプリング」

March “Blue Spring”

鈴木 雅史
SUZUKI, Masafumi

Bright March ♩=138 ca.

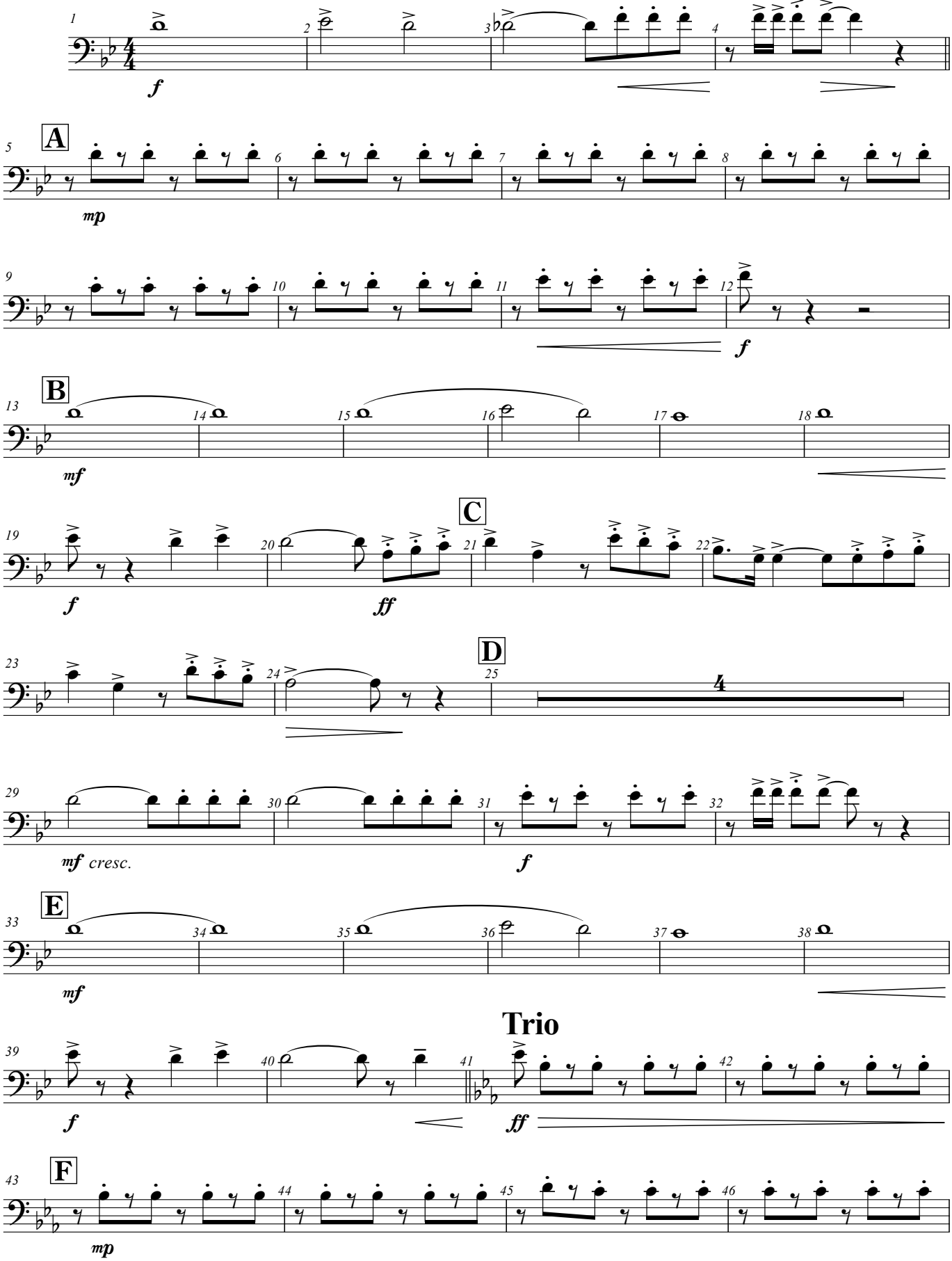

© 2024 by SUZUKI, Masafumi

March “Blue Spring” - Trombone 1 -

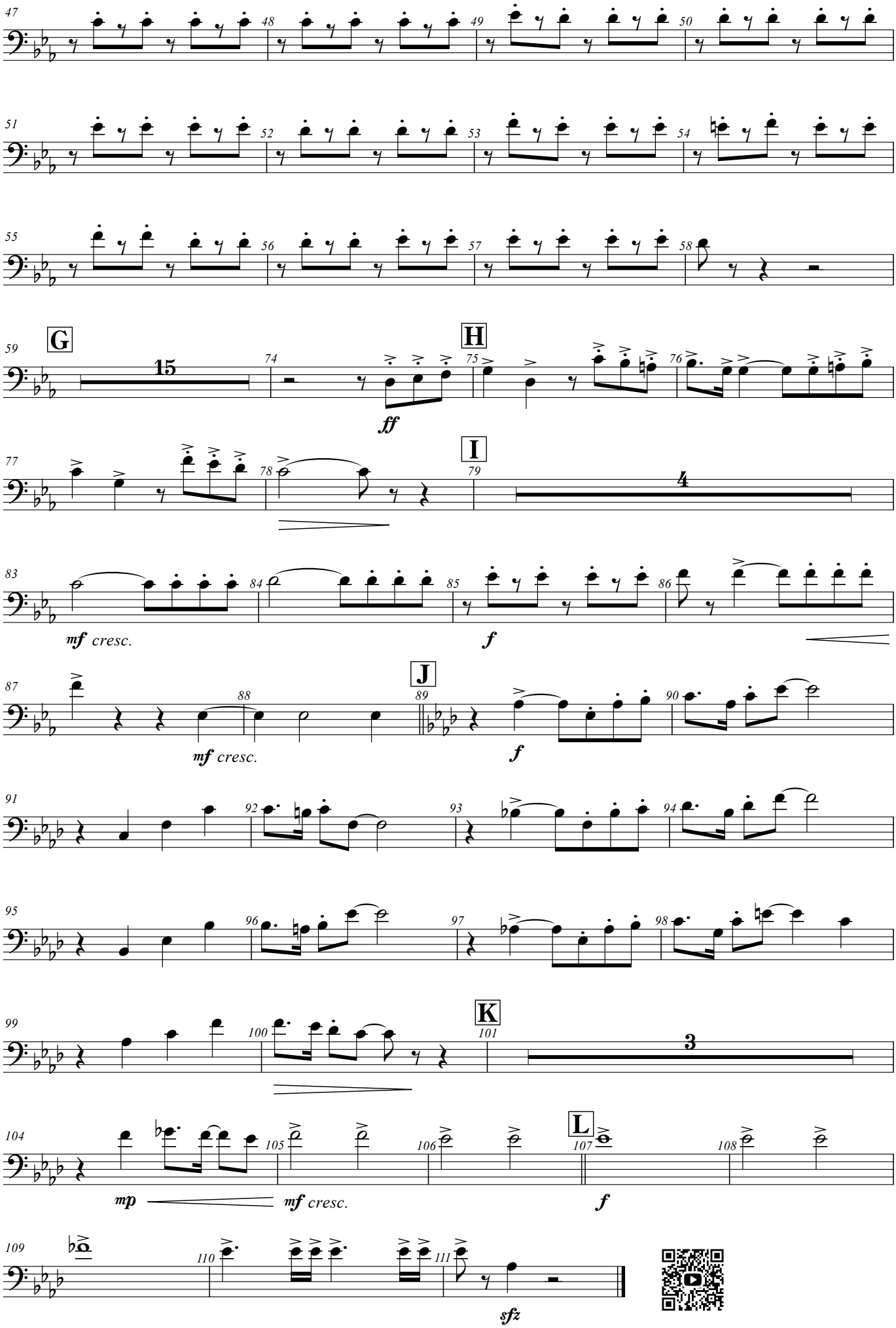

Trombone 2

マーチ「ブルー・スプリング」

March “Blue Spring”

鈴木 雅史
SUZUKI, Masafumi

Bright March ♩=138 ca.

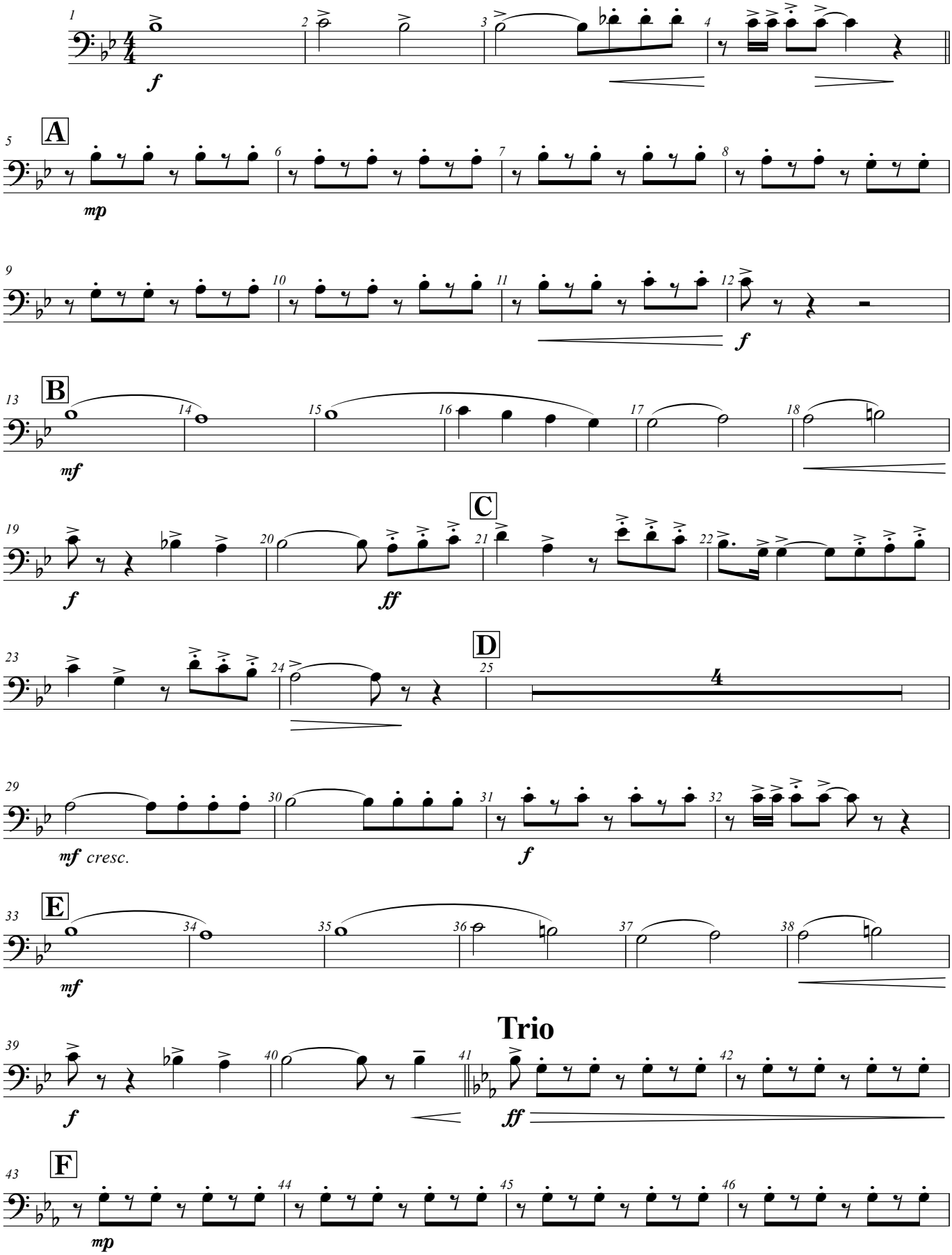

© 2024 by SUZUKI, Masafumi

March “Blue Spring” - Trombone 2 -

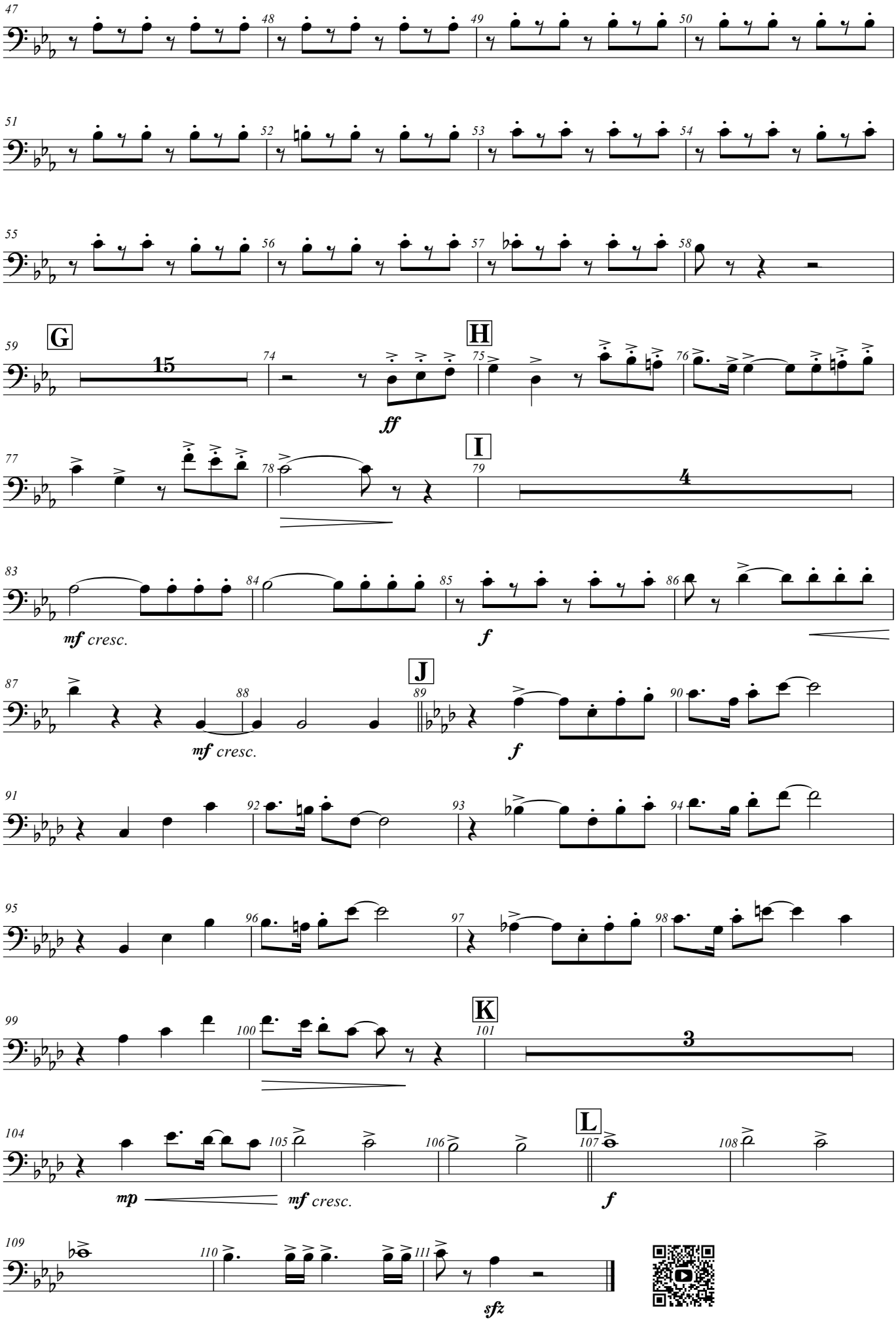

Trombone 3

マーチ「ブルー・スプリング」

March “Blue Spring”

鈴木 雅史
SUZUKI, Masafumi

Bright March ♩=138 ca.

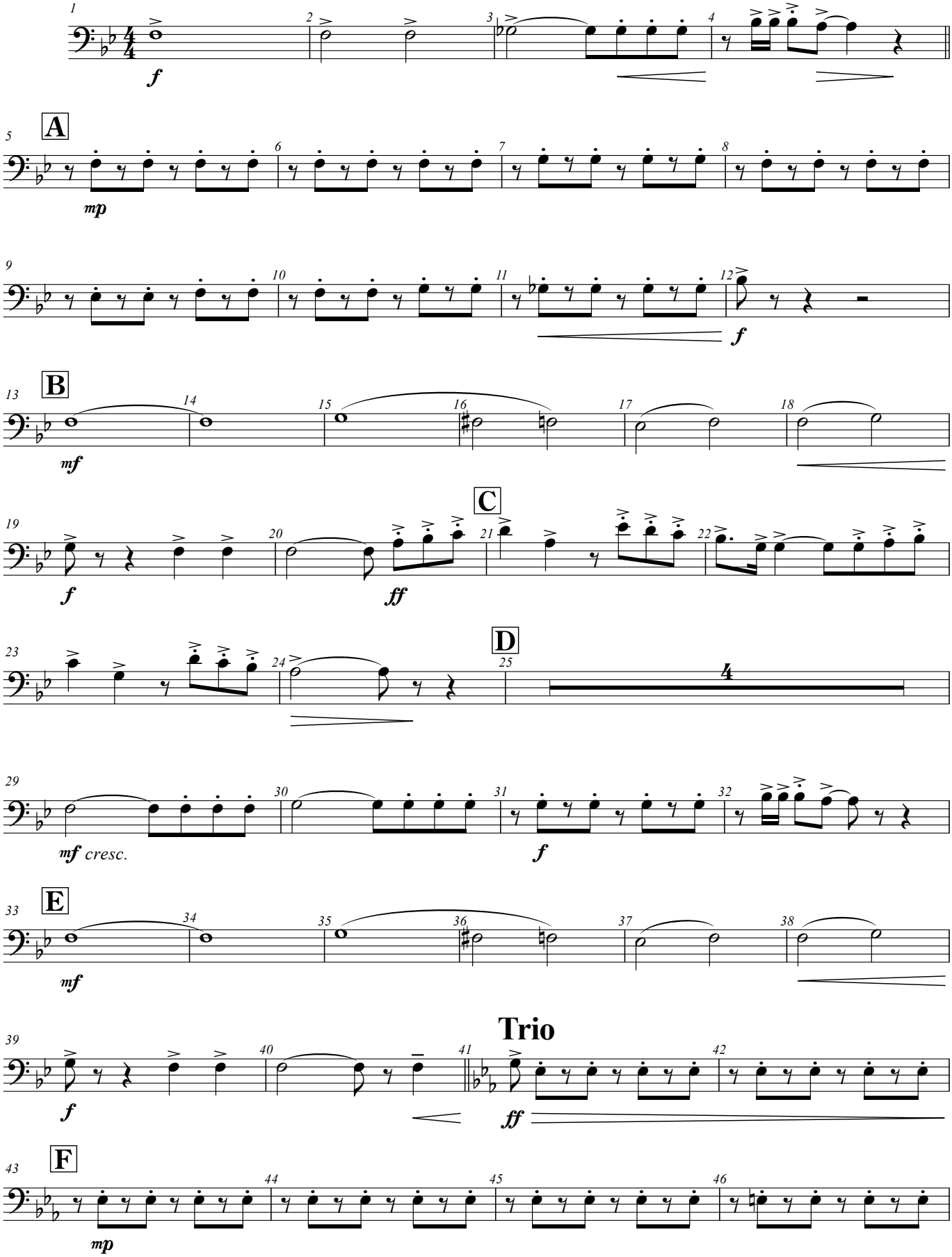

© 2024 by SUZUKI, Masafumi

March “Blue Spring” - Trombone 3 -

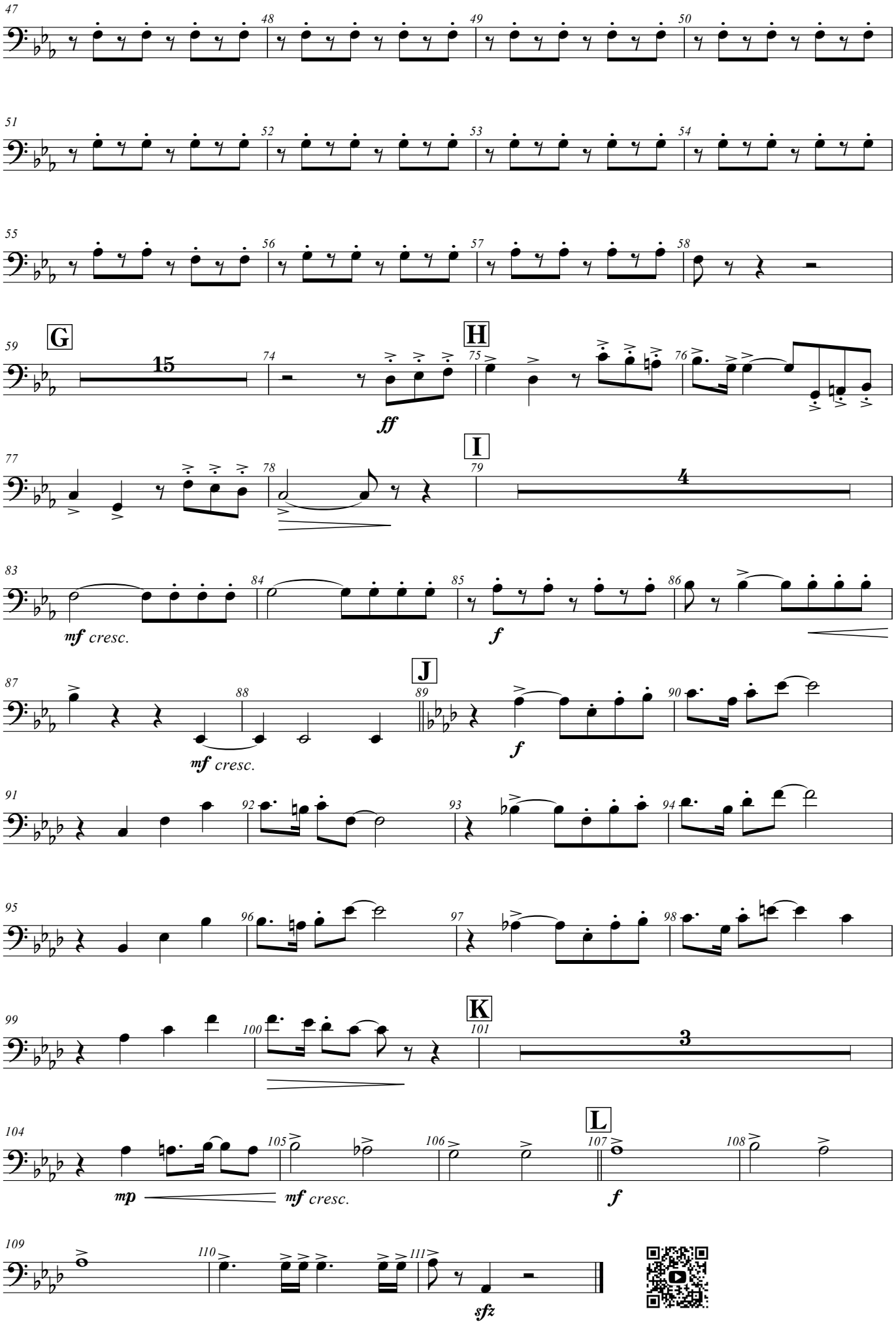

Euphonium

マーチ「ブルー・スプリング」

March “Blue Spring”

鈴木 雅史
SUZUKI, Masafumi

Bright March ♩=138 ca.

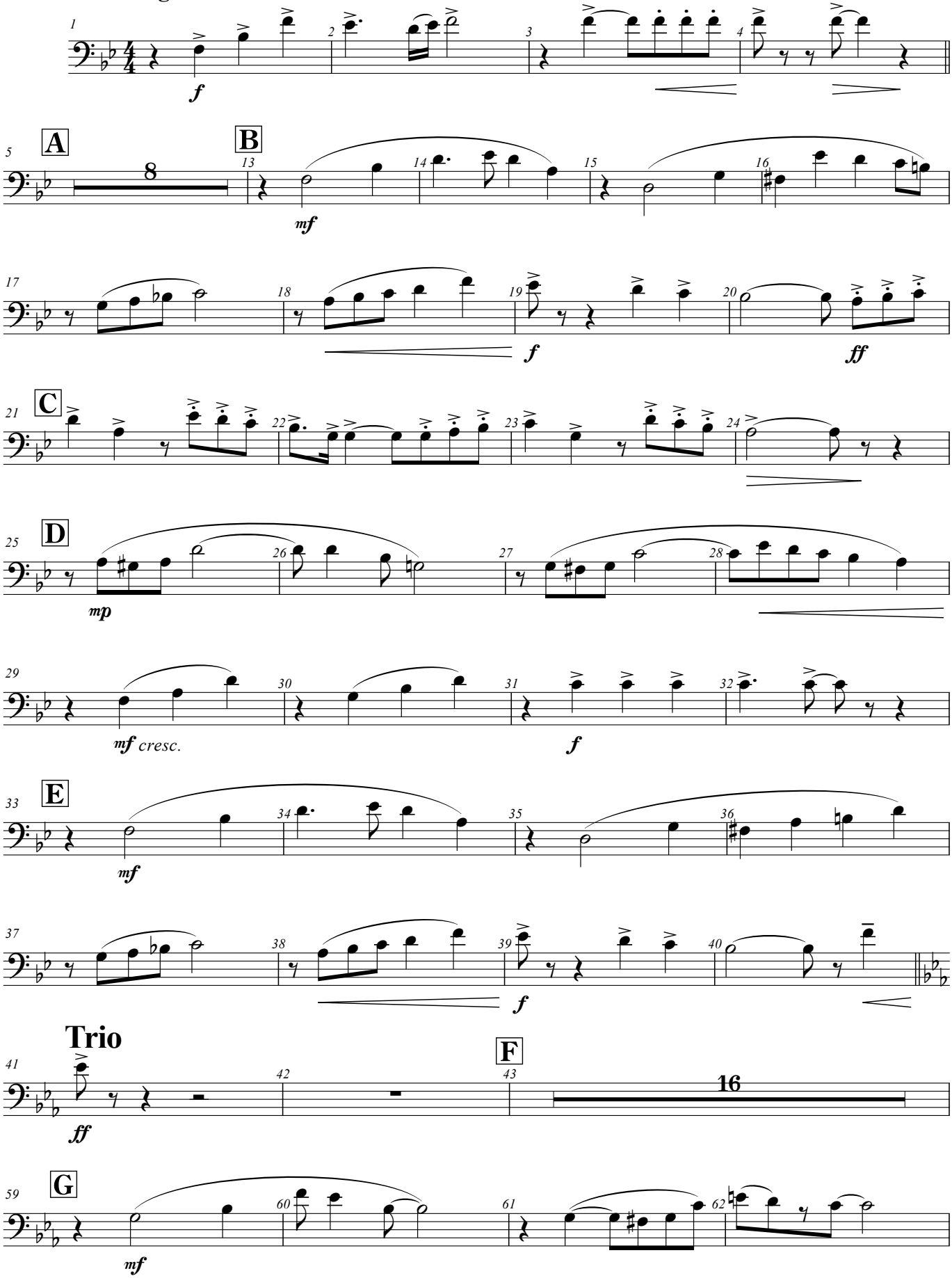

© 2024 by SUZUKI, Masafumi

March “Blue Spring” - Euphonium -

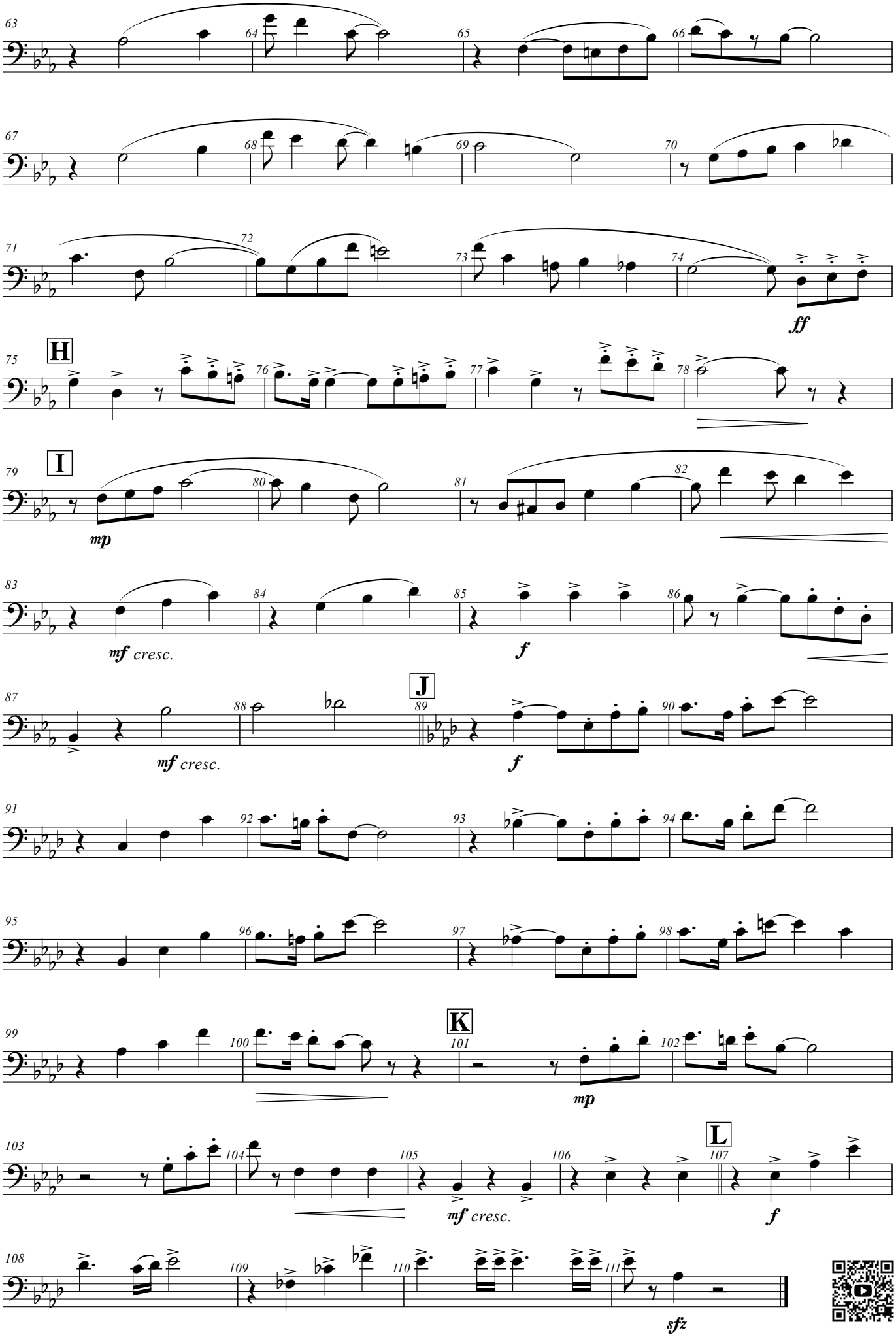

Tuba

マーチ「ブルー・スプリング」

March “Blue Spring”

鈴木 雅史
SUZUKI, Masafumi

Bright March ♩=138 ca.

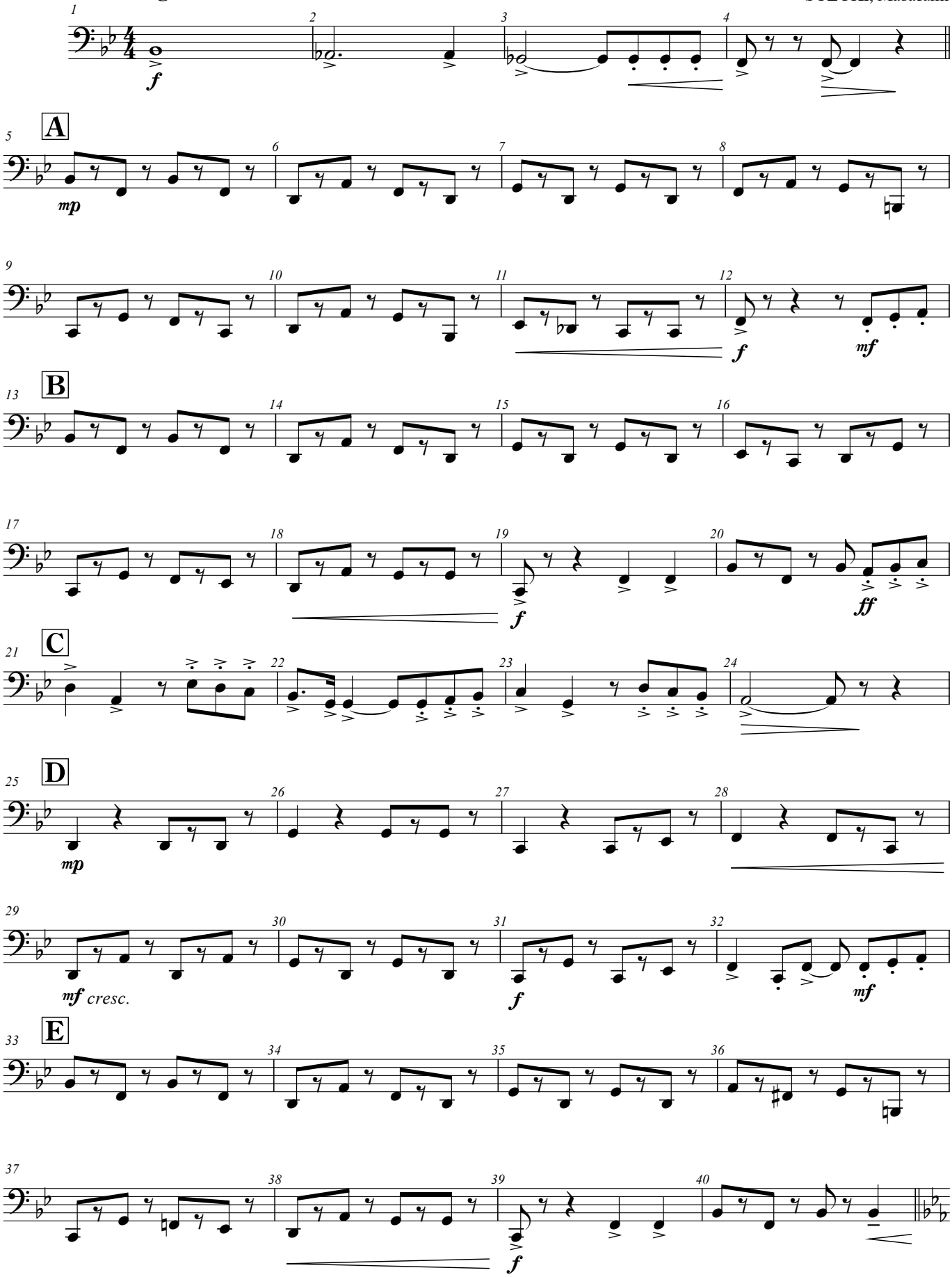

© 2024 by SUZUKI, Masafumi

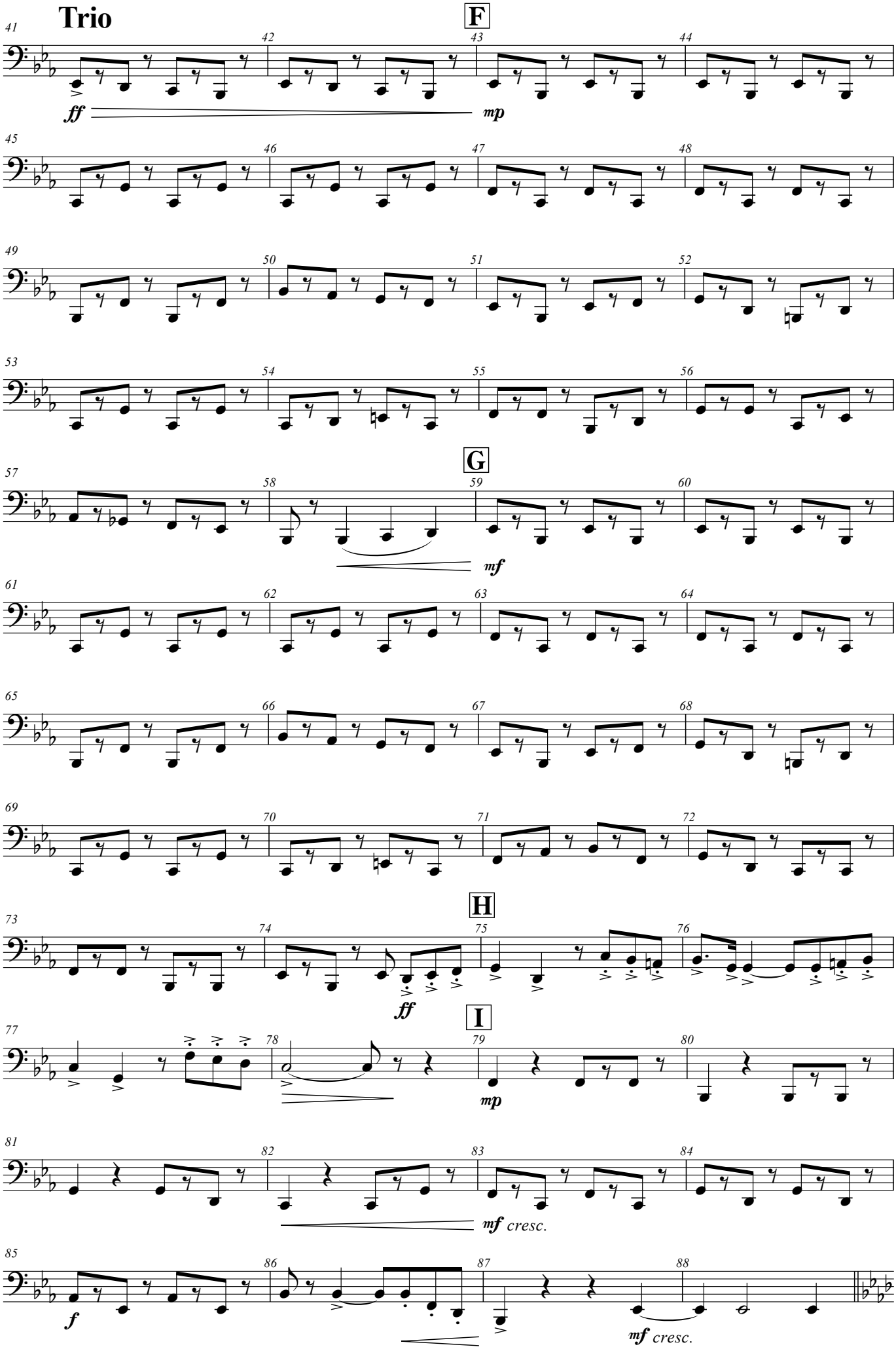
Trio
F
ff
mp
G
mf
H
ff
I
mp
mf cresc.
f
mf cresc.

March “Blue Spring” - Tuba -

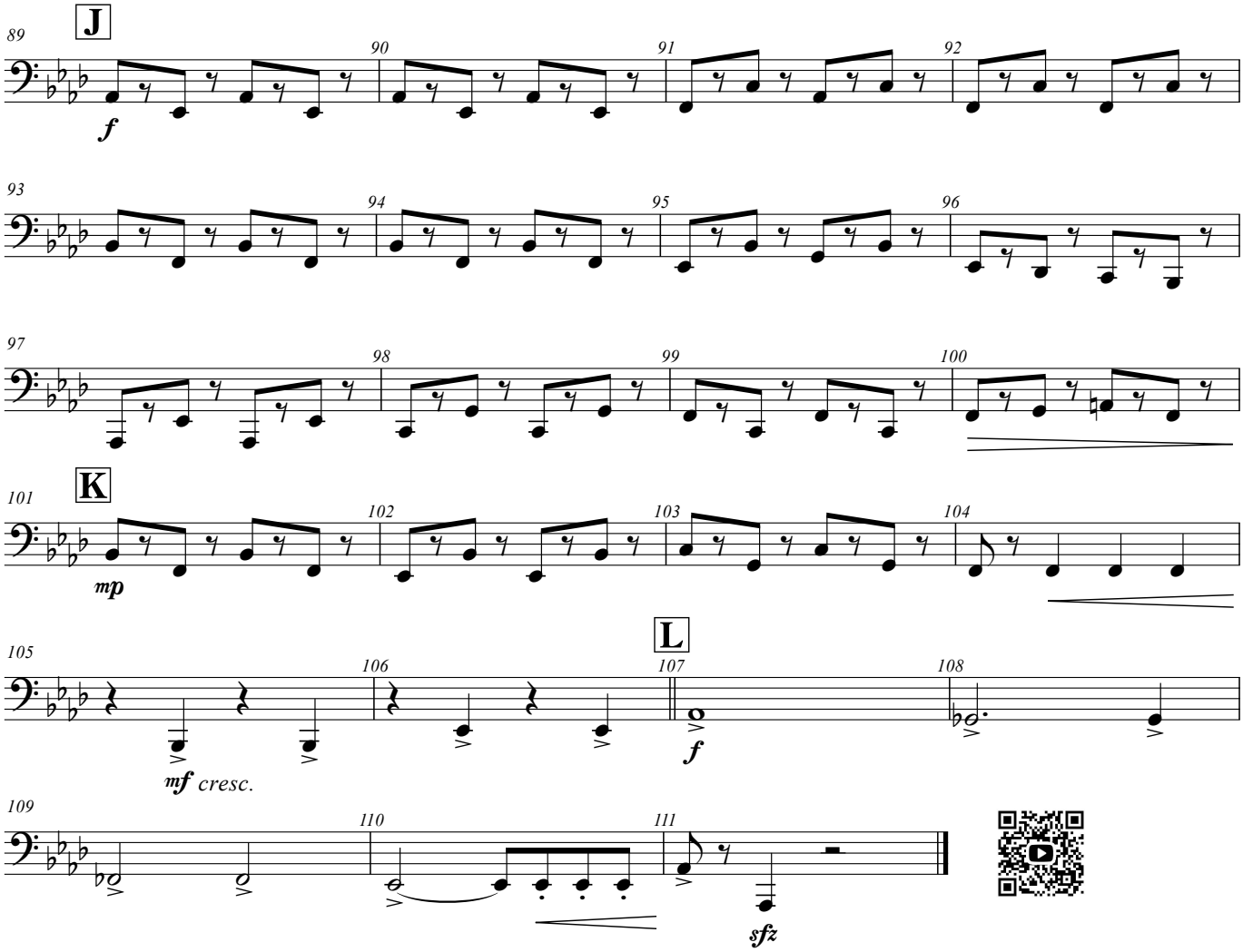

String Bass

マーチ「ブルー・スプリング」

March “Blue Spring”

鈴木 雅史
SUZUKI, Masafumi

Bright March ♩=138 ca.

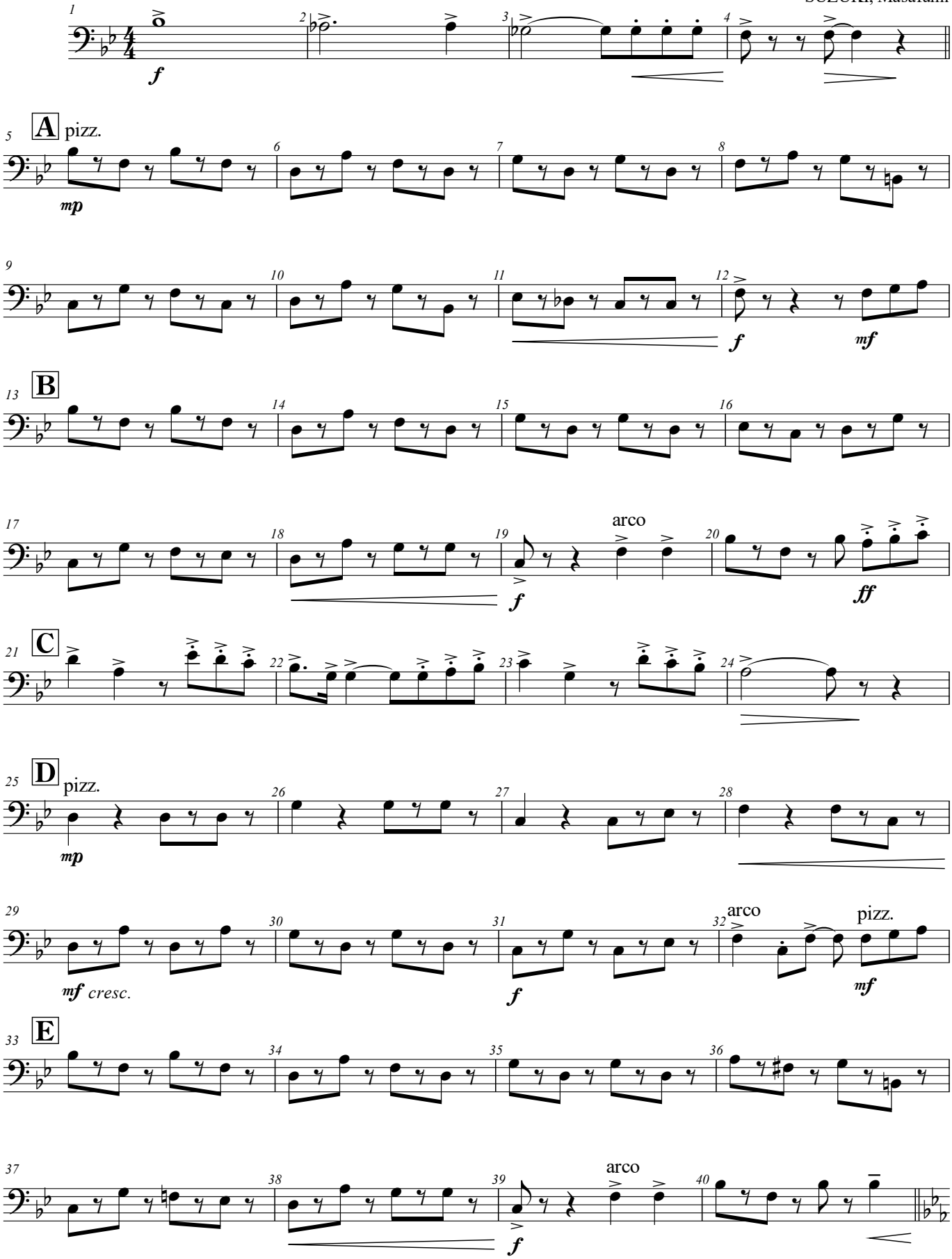

© 2024 by SUZUKI, Masafumi

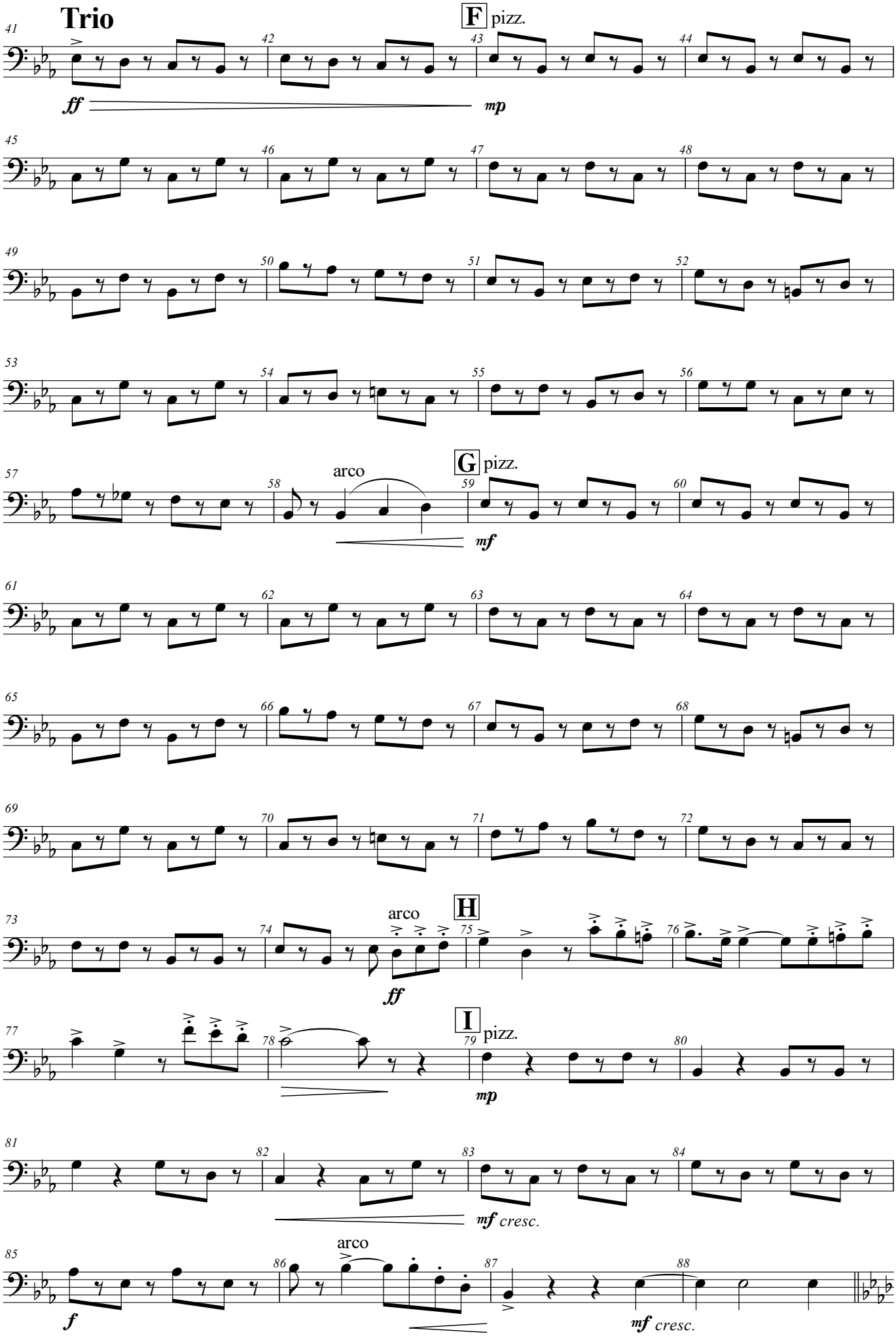
Trio
F pizz.
ff
mp
arco
G pizz.
mf
H
arco
ff
I pizz.
mp
mf cresc.
arco
f
mf cresc.

March “Blue Spring” - *String Bass* -

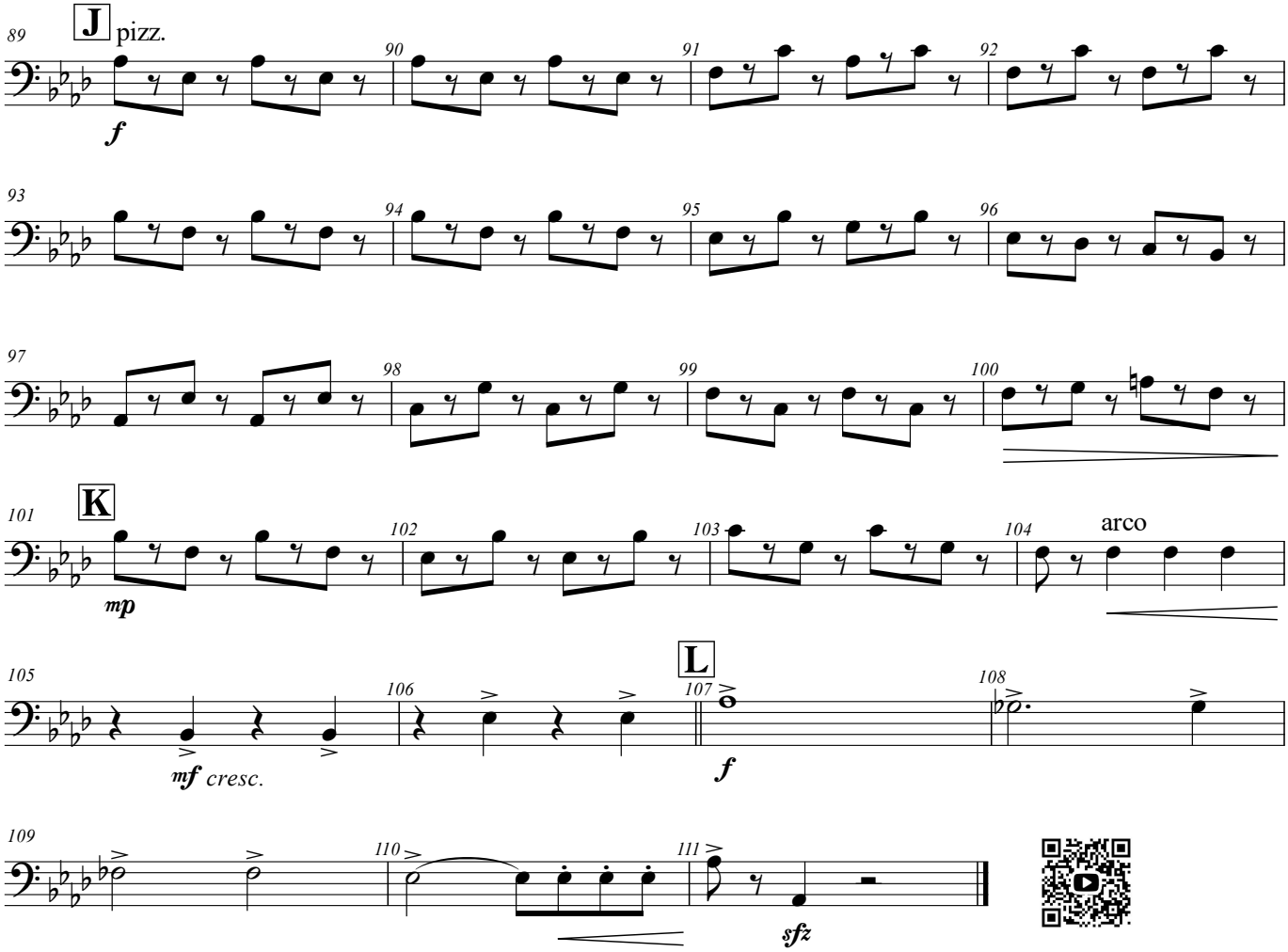

Timpani

マーチ「ブルー・スプリング」

March “Blue Spring”

鈴木 雅史
SUZUKI, Masafumi

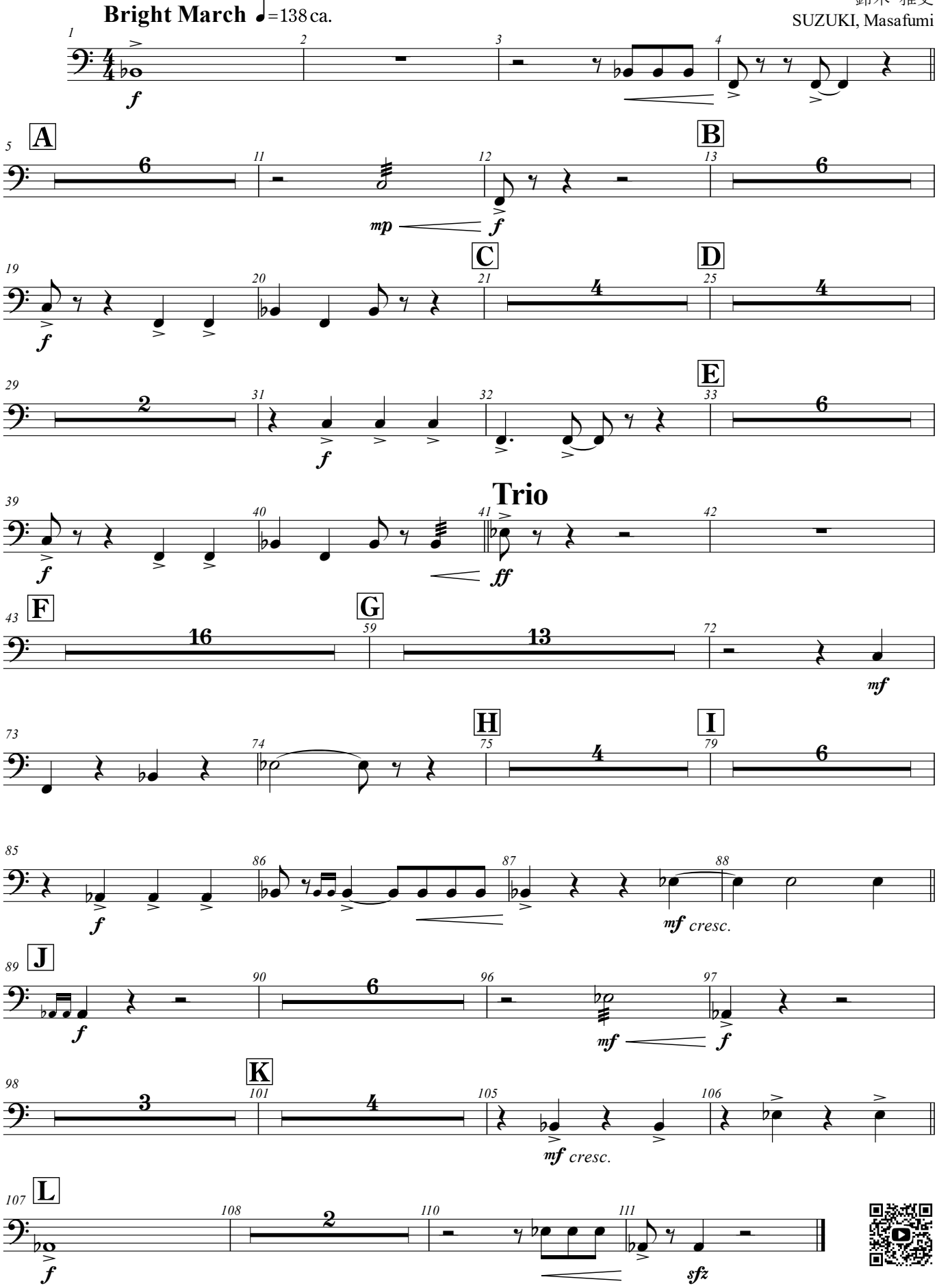

© 2024 by SUZUKI, Masafumi

Percussion 1

マーチ「ブルー・スプリング」

March “Blue Spring”

鈴木 雅史
SUZUKI, Masafumi

Bright March ♩=138 ca.

Snare Drum

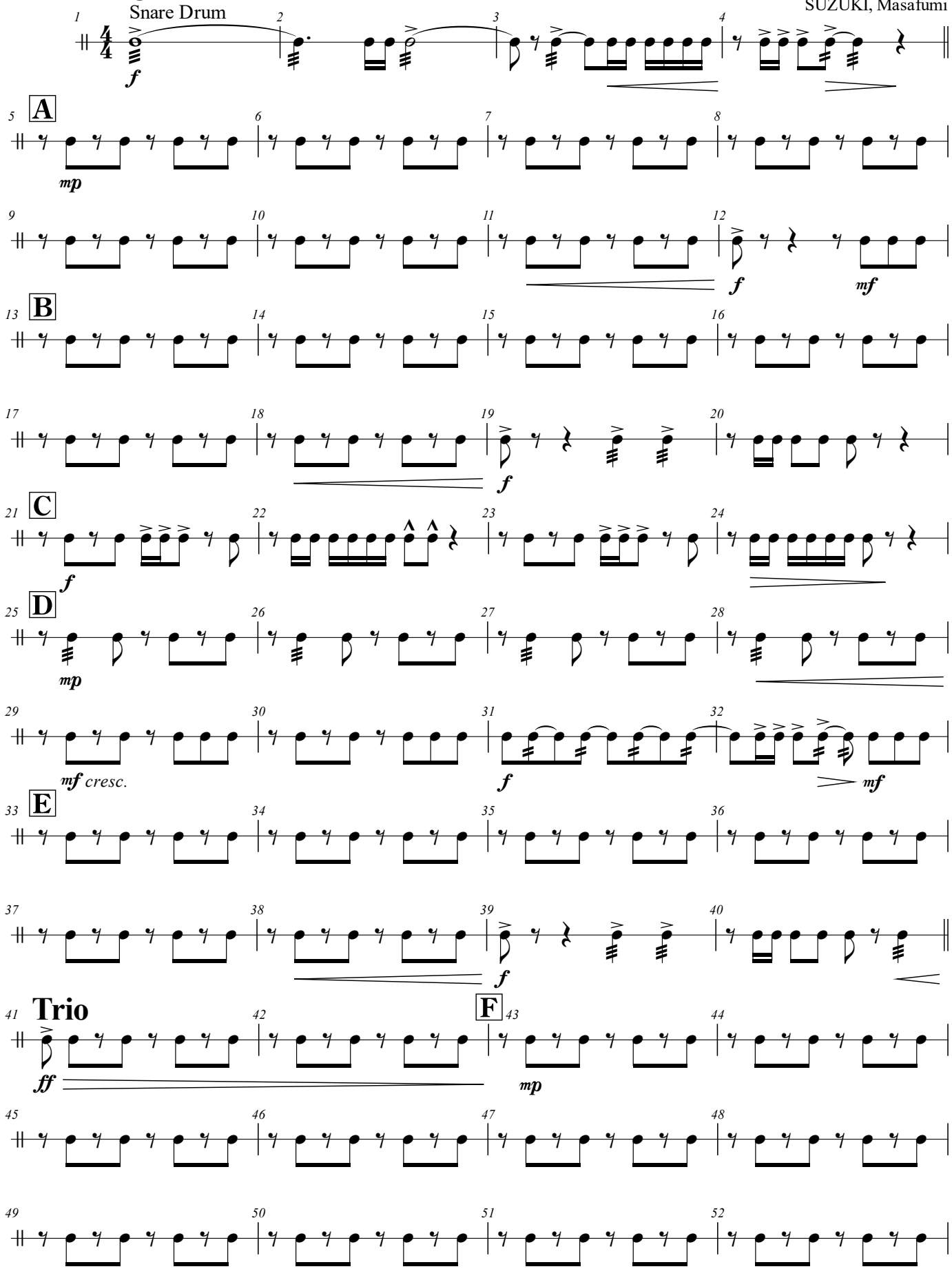

© 2024 by SUZUKI, Masafumi

March “Blue Spring” - Percussion 1 -

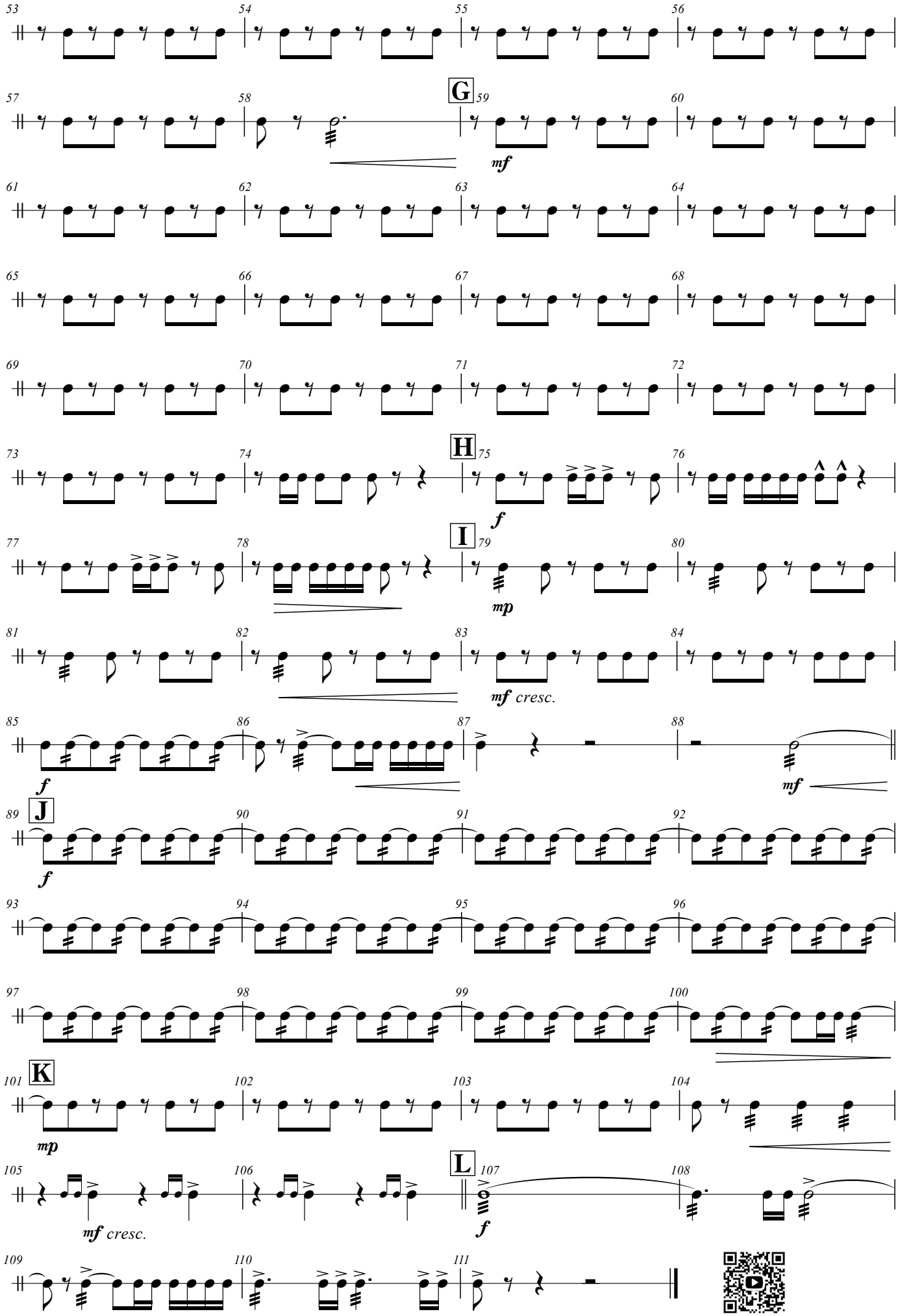

Percussion 2

マーチ「ブルー・スプリング」

March “Blue Spring”

鈴木 雅史
SUZUKI, Masafumi

Bright March ♩=138 ca.

Bass Drum

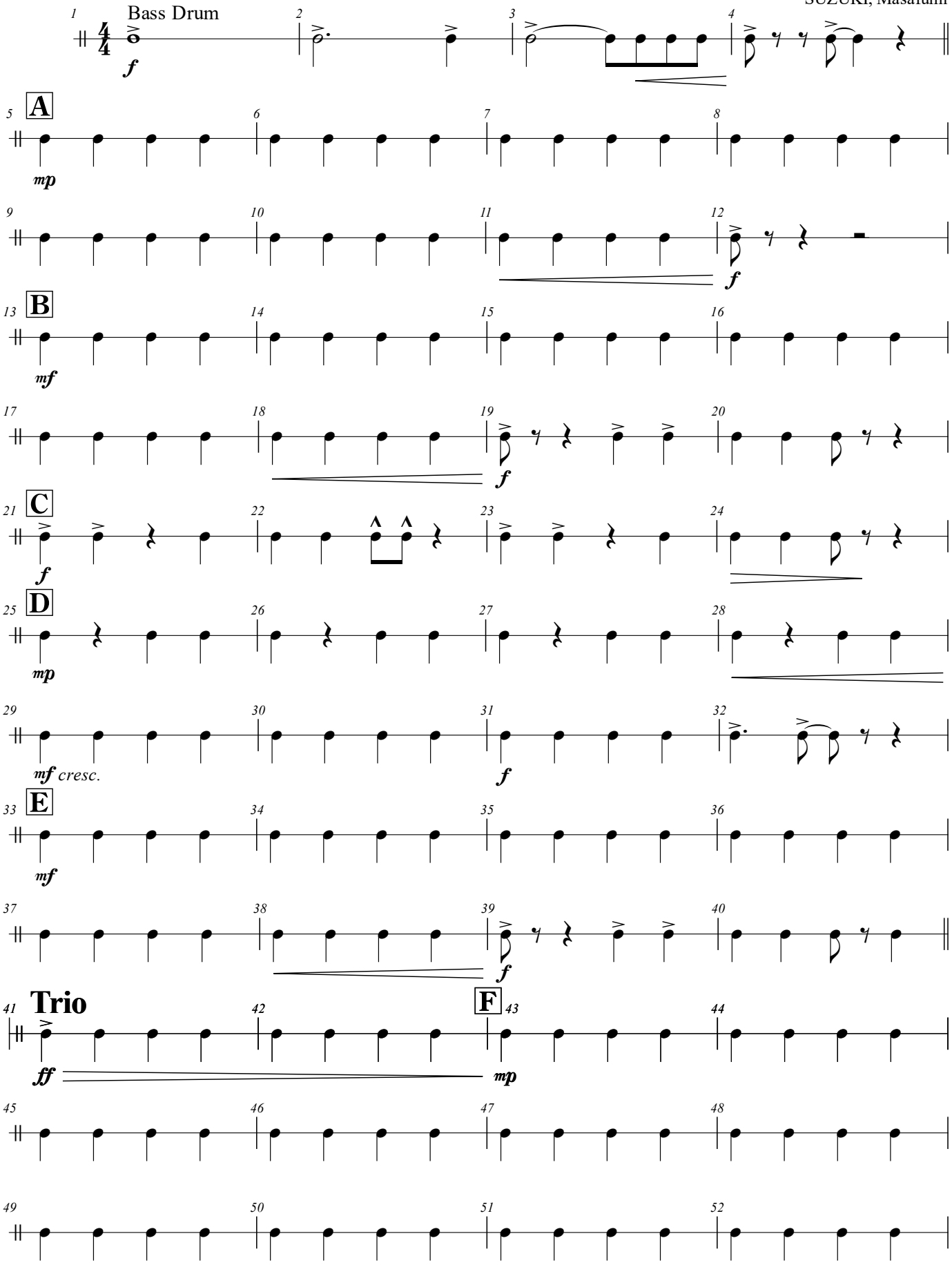

© 2024 by SUZUKI, Masafumi

March “Blue Spring” - Percussion 2 -

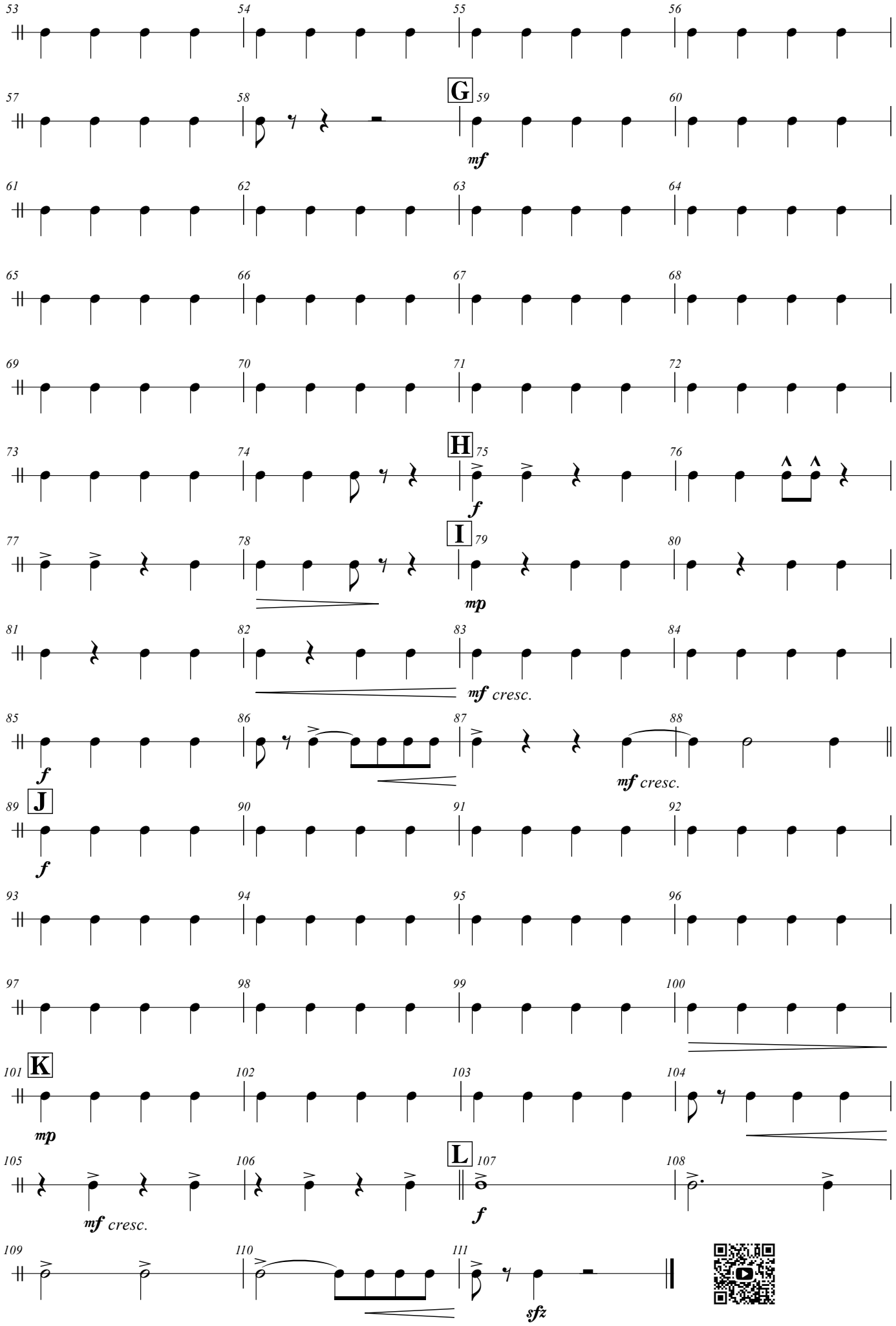

Percussion 3

マーチ「ブルー・スプリング」

March “Blue Spring”

鈴木 雅史
SUZUKI, Masafumi

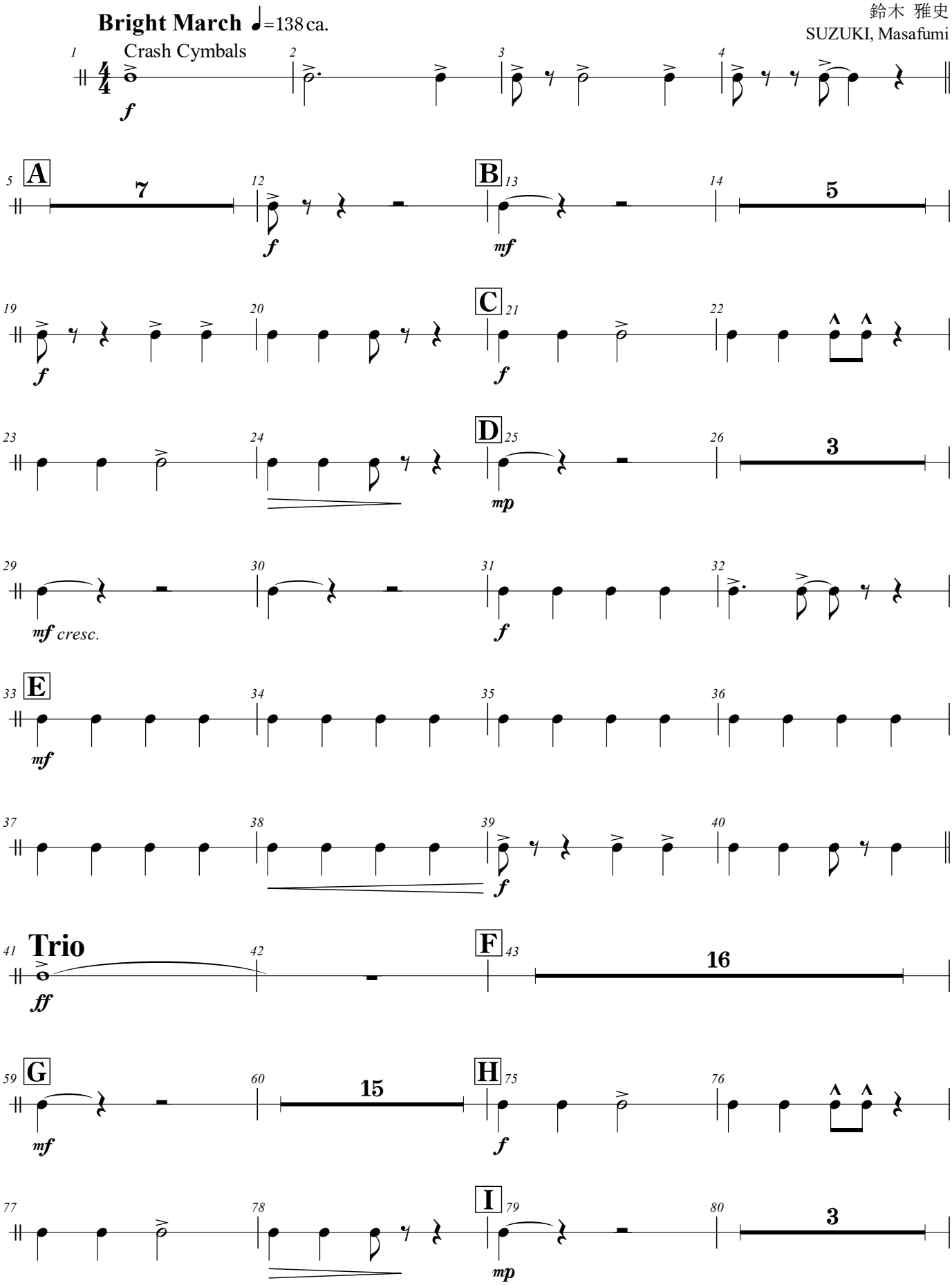

© 2024 by SUZUKI, Masafumi

March “Blue Spring” - Percussion 3 -

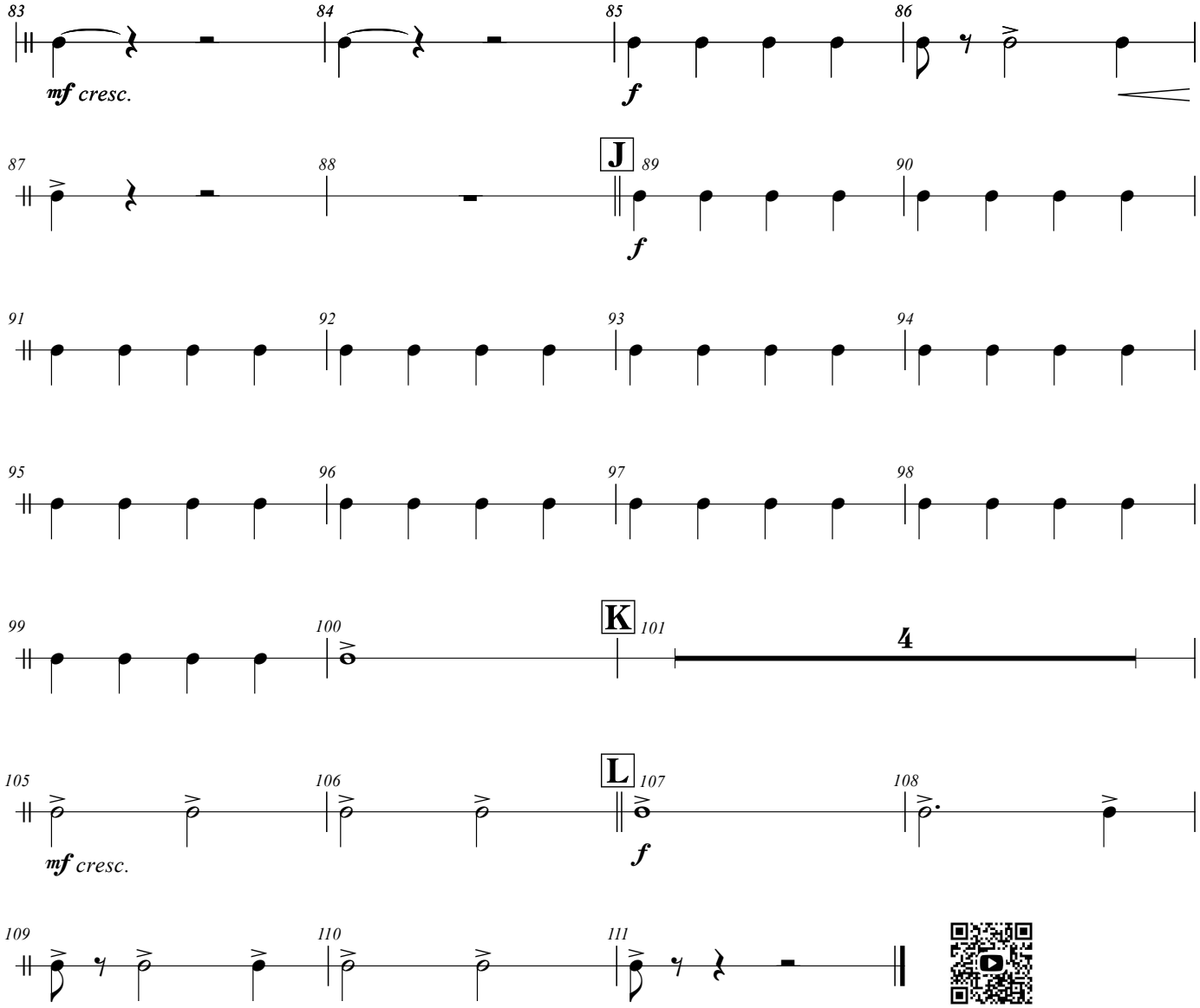

Percussion 4

マーチ「ブルー・スプリング」

March “Blue Spring”

鈴木 雅史
SUZUKI, Masafumi

Bright March ♩=138 ca.

Glockenspiel

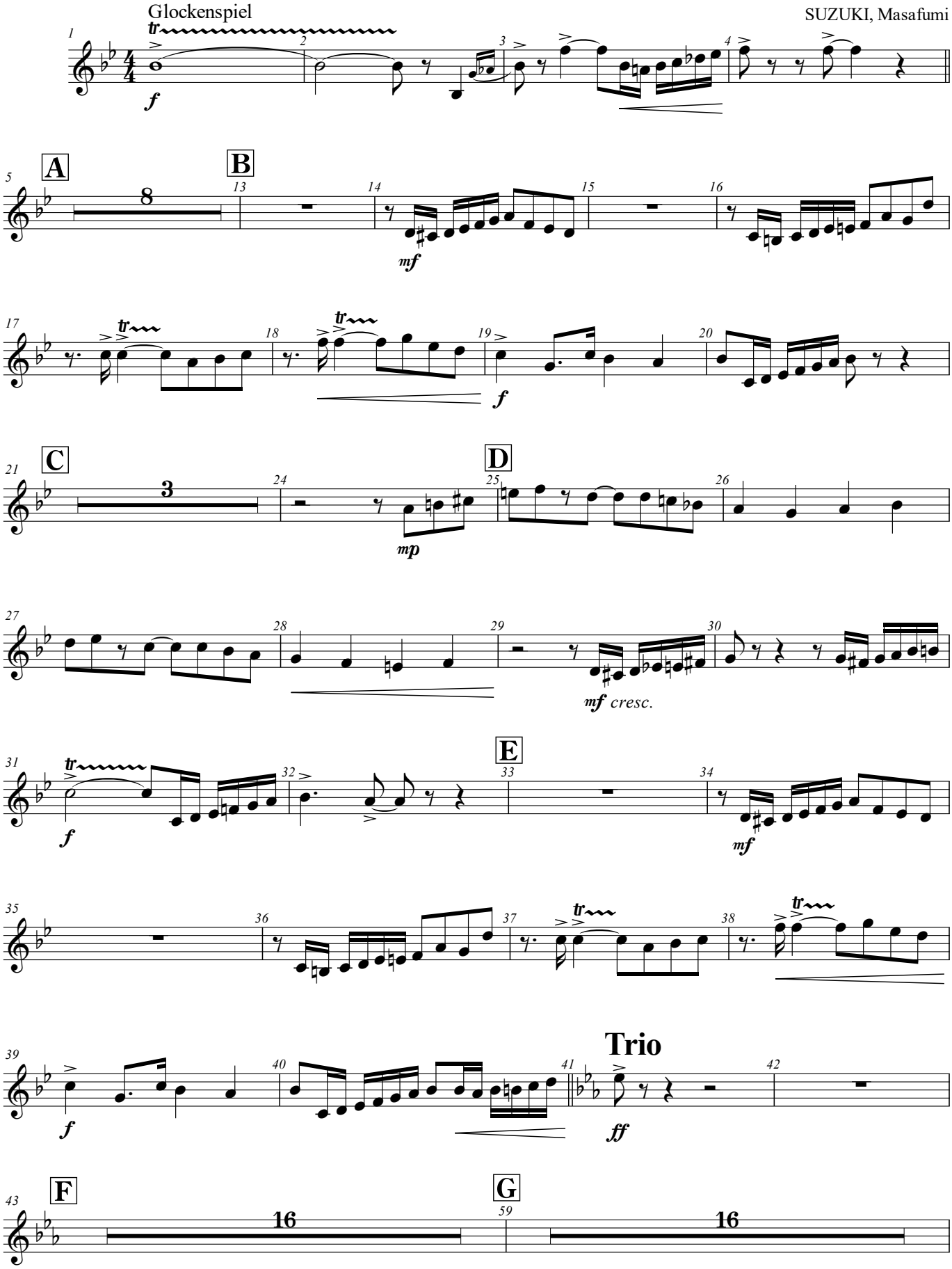

© 2024 by SUZUKI, Masafumi
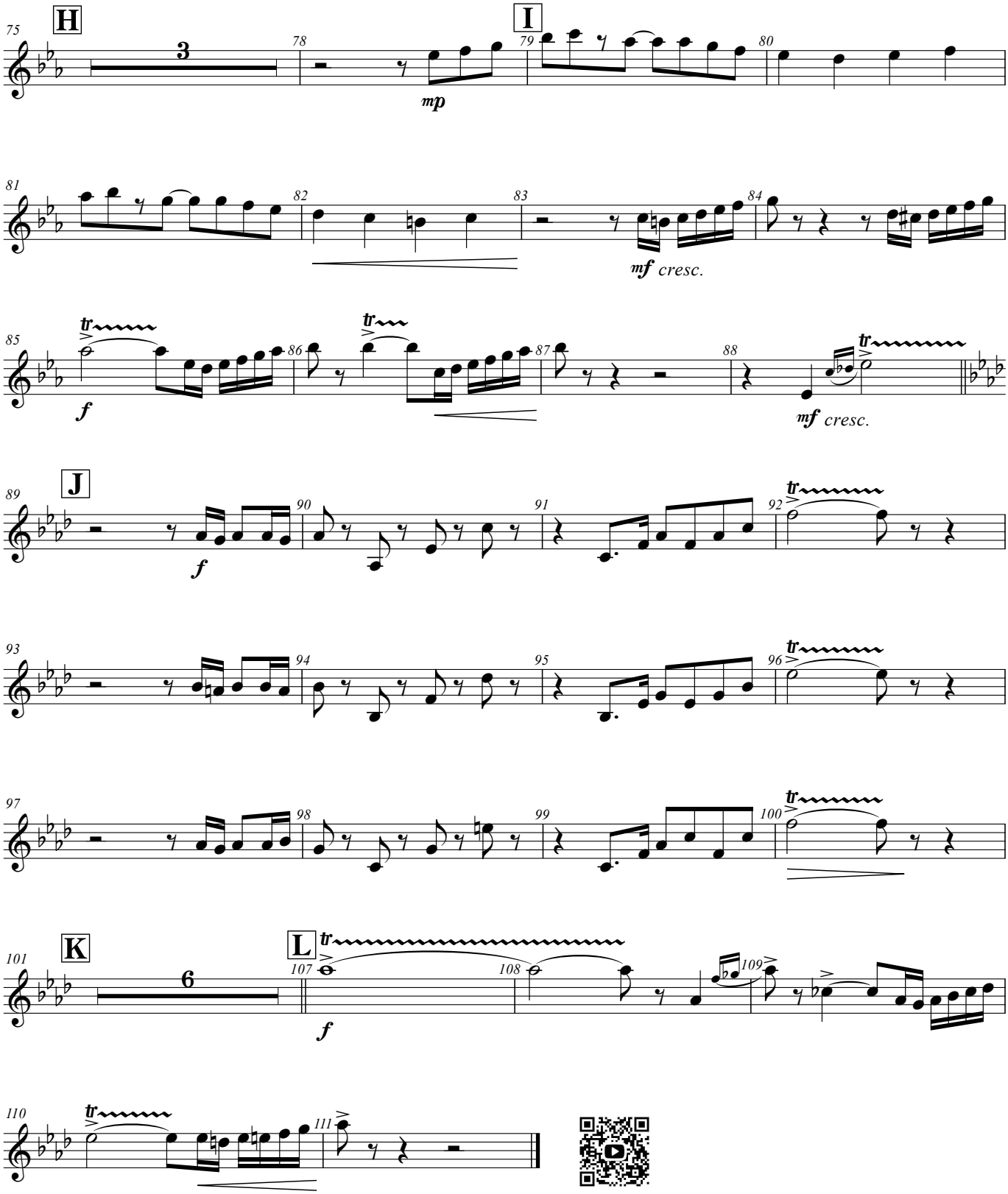
March “Blue Spring” - Percussion 4 -